

DOUGHKEEPSIE REGATTA :: 1926

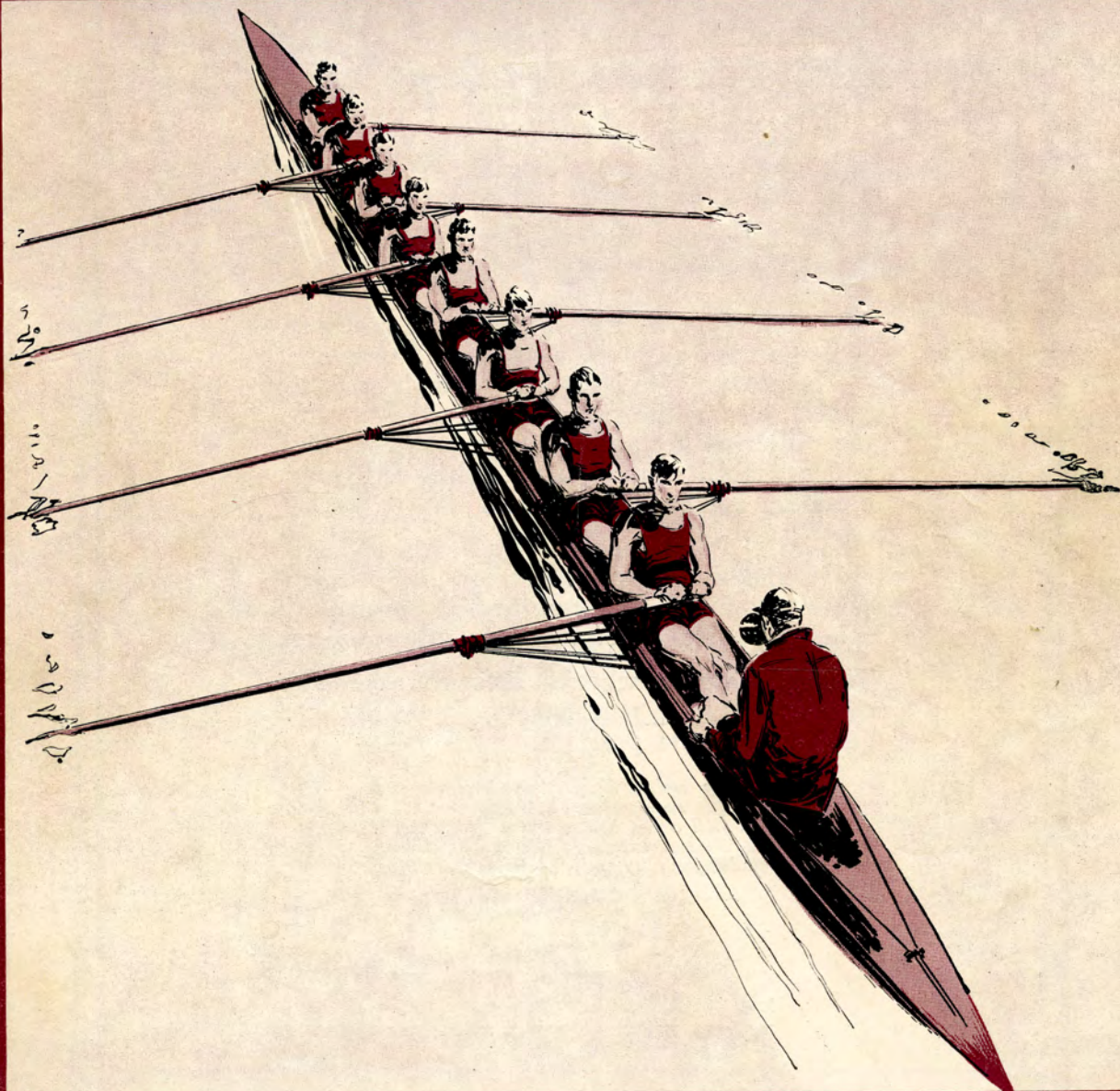

OFFICIAL PROGRAM
PRICE THIRTY-FIVE CENTS

MAN O' FASHION

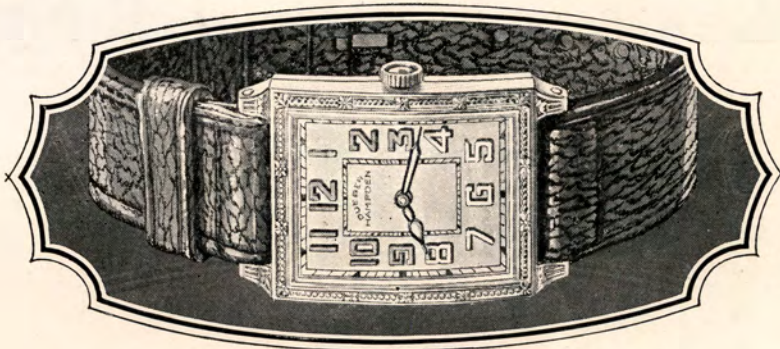

\$50

First American - Made Curved Strap Watch Men of Fashion Wear MAN O'FASHION

It fits the wrist! Introducing a new curved case of handsome design, so fashionable and practical that its popularity is sweeping the country.

Your watch *is* part of your dress, as well as a necessity. Successful men of affairs, and the modern "young bloods" do not wear old style watches. They wear the last word in tailored clothes. Their

cars are the latest models. For them is this Man O'Fashion strap watch with the unimpeachable name "Dueber-Hampden" on its dial. What a wonderful old name, rich with a heritage of noble traditions!

Ask your jeweler to show you this highest development in the watch making art.

*The Largest Complete Watch Factories
in the World*

DUEBER-HAMPDEN

Canton, Ohio—Established in 1865

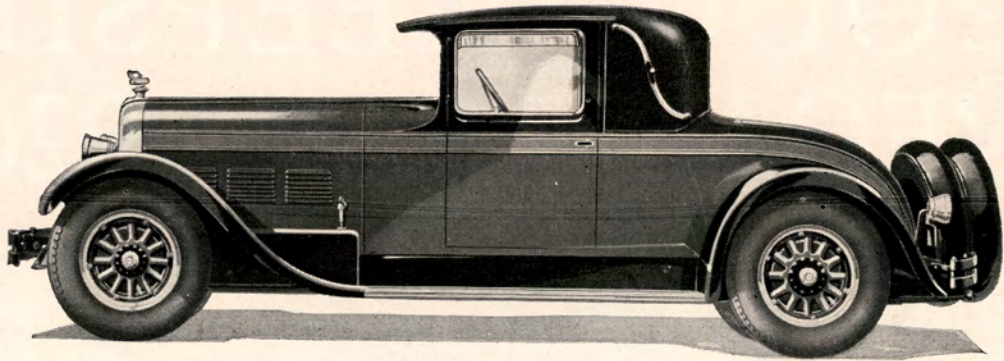

The
NEW STUTZ

*Exclusive engineering features
emphasize Stutz pre-eminence*

IN THE NEW STUTZ, super-power has been combined with the ultimate in safety and comfort. The NEW STUTZ body is fully 5 inches nearer the ground, radically lowering the center of gravity, insuring greater safety and roadability, and yet providing full road clearance and headroom.

The 90 H.P. engine, with its overhead camshaft, and the worm-drive rear axle form a combination delivering unlimited power and speed . . . quiet, smooth, flexible, vibrationless.

The hydrostatic 4-wheel brakes are inherently equalized and permanently non-leaking: quick-acting and positive.

Six body styles, designed and constructed under the supervision of Brewster of New York. All closed bodies automatically ventilated. All models priced f.o.b. Indianapolis, tax excluded, but fully equipped except spare tires.

\$2995

S T U T Z
NEW YORK COMPANY
INCORPORATED

1830 BROADWAY AT 60TH STREET
Telephone COLUMBUS 2811

Official Program



ANNUAL REGATTA

OF THE

Intercollegiate Rowing Association

Incorporated 1898



June 28th, 1926



The members of the Association are Columbia, Cornell,
Pennsylvania and Syracuse. California, Washing-
ton, Wisconsin and the U. S. Naval Academy
are competing on invitation.

*Copyright, 1926
by the Intercollegiate Rowing
Association, Inc.*

PUBLISHED BY THE BOARD OF STEWARDS



STEINWAY HALL

109 West 57th Street
New York



After more than half a century on Fourteenth Street, Steinway Hall is now located at 109 West 57th Street. The new Steinway Hall is one of the handsomest buildings in New York, on a street noted for finely designed business structures. As a center of music, it will extend the Steinway tradition to the new generations of music lovers.

STEINWAY

THE INSTRUMENT OF THE IMMORTALS

OFFICIALS

Board of Stewards of the Intercollegiate Rowing Association

MAXWELL STEVENSON (*Columbia*)
CHAIRMAN

CHARLES E. TREMAN (*Cornell*)

JOHN ARTHUR BROWN (*Pennsylvania*)

W. CLAUDE FISHER (*Syracuse*)

REYNOLDS BENSON (*Columbia*), Executive Secretary

Referee

JULIAN W. CURTISS, *Yale*

Chief Timer

ELLIOT FARLEY, *Harvard*

Assistant Timers

JOHN M. GOETSCHIUS, *Yale*

CHARLES M. SHEAF, *Harvard*

Chief Judge at Finish

RADCLIFFE ROMEYN, *Yale*

Referee's Boat

Runabout

Owner, W. W. SKIDDY, *Yale*

Return to New York by Steamer

SEE THE HUDSON BY DAYLIGHT

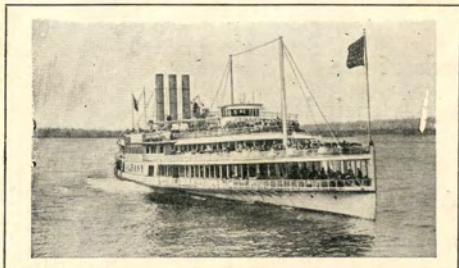

AFTER the races at Poughkeepsie you can make convenient connections at Newburgh with the superb steamer "De Witt Clinton" and enjoy a cool and refreshing sail to New York. The most delightful inland water trip on the American Continent. Inspiring views of lofty headlands; beautiful shore vistas; points of historic interest. Music. Restaurant.

Famous Day Line Flyers

HENDRICK HUDSON
ROBERT FULTON
ALBANY
DE WITT CLINTON
ALEXANDER HAMILTON
CHAUNCEY M. DEPEW

Daily and Sunday service between New York and Albany; also One-Day Outings. Rail tickets accepted, New York to Albany and Albany to New York. Season to October 17.

Write for Illustrated Literature

Hudson River Day Line Desbrosses Street Pier,
New York



ALFRED NELSON CO.

Civil and Sporting Tailors and Breeches Makers

"THE" Recognized House for Gentlemen's Perfect Fitting Sport Kit,
also Ladies' Riding Coats, Breeches and Knickers

261 Fifth Avenue
Near 29th Street

New York
Phone 2003 Madison Square

The 1926 Poughkeepsie Regatta

COLUMBIA (*Light Blue and White*)

CORNELL (*Red and White*)

PENNSYLVANIA (*Red and Dark Blue*)

SYRACUSE (*Orange*)

CALIFORNIA (*Dark Blue and Gold*)

WASHINGTON (*Purple and Gold*)

WISCONSIN (*Cardinal*)

NAVY (*Blue and Gold*)

5.15 p.m., d.l.s.

Freshman Eight-Oared Shells

TWO MILES

TROPHY—The Stewards' Cup, presented in 1900, by Francis S. Bangs, Columbia, to be held by the winner for one year. Present holder, Syracuse.

RECORD—9 m., 11 3/5 s., by Cornell, July 2, 1909.

COURSE POSITIONS

Course No. 1—Columbia
Course No. 2—California

Course No. 3—Pennsylvania
Course No. 4—Syracuse

Course No. 5—Cornell

ORDER OF FINISH—

1 *Columbia*, Time,m.....s. 4 *Pennsylvania*, Time,m.....s.
2 *California*, Time,m.....s. 5 *Cornell*, Time,m.....s.
3 *Syracuse*, Time,m.....s.

Water Conditions *slightly choppy* Wind *S.E.*

6.15 p.m., d.l.s.

Junior Varsity Eight-Oared Shells

THREE MILES

TROPHY—The Kennedy Challenge Trophy, presented in 1899, by Davidson Kennedy, Pennsylvania, to be held by the winner for one year. Present holder, Washington.

RECORD—9 m., 45 4/5 s., by Cornell, June 26, 1922.

COURSE POSITIONS

Course No. 1—Pennsylvania
Course No. 2—Washington

Course No. 3—California
Course No. 4—Syracuse

Course No. 5—Cornell
Course No. 6—Columbia

ORDER OF FINISH—

1 *Washington*, Time,m.....s. 4 *Syracuse*, Time,m.....s.
2 *Pennsylvania*, Time,m.....s. 5 *Cornell*, Time,m.....s.
3 *California*, Time,m.....s. 6 *Columbia*, Time,m.....s.

Water Conditions *ideal* Wind *slight south*

7.15 p.m., d.l.s.

University Eight-Oared Shells

FOUR MILES

TROPHY—The Varsity Challenge Cup, presented in 1898, by Dr. Louis L. Seaman, Cornell, to be held by the winner for one year. Present holder, Navy.

RECORD—Four-mile record, 18 m., 53 1/5 s., by Cornell, July 2, 1901. 13 m., 33 3/5 s., by U. S. Naval Academy, June 26, 1922, for three-mile course.

COURSE POSITIONS

Course No. 1—Washington
Course No. 2—Columbia
Course No. 3—Pennsylvania

Course No. 4—Wisconsin
Course No. 5—Navy
Course No. 6—California

Course No. 7—Cornell
Course No. 8—Syracuse

ORDER OF FINISH—

1 *Washington*, Time,m.....s. 5 *Columbia*, Time,m.....s.
2 *Navy*, Time,m.....s. 6 *California*, Time,m.....s.
3 *Syracuse*, Time,m.....s. 7 *Wisconsin*, Time,m.....s.
4 *Pennsylvania*, Time,m.....s. 8 *Cornell*, Time,m.....s.

Water Conditions *very good* Wind *slight South*

NOTES:—All course positions are numbered from the west shore of the River.—The Freshman and Junior Varsity Races start respectively one and two miles above the Bridge. The Varsity Race starts three miles above the Bridge, a mile above the Columbia Boat House. The finish line is the same for all races, one mile below the Bridge.

Data on how to identify the crews, order of finish, etc., will be found on Page 22.

COACHES OF THE INTERCOLLEGIATE ROWING ASSOCIATION CREWS

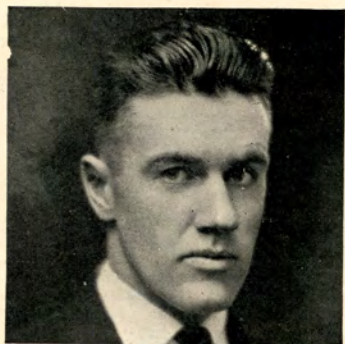

GLENDON, OF COLUMBIA

Richard J. Glendon, before being made senior coach of crew at Columbia, served in the same capacity at the Naval Academy under his father "Dick" Glendon, the originator of the famous "Glendon stroke." "Rich" went to the Naval Academy from Massachusetts, where he captained teams in baseball, football, basketball, track and swimming in Boston and Chatham schools. An extensive training in coaching under his father added greatly to his ability as a sculler and a coach. Columbia feels fortunate in its coaching staff, with "Rich" and "Dick" Glendon, in whom it is placing its hopes for a revival of prestige on the water.

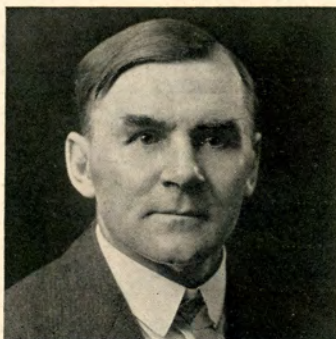

LUEDER, OF CORNELL

Dr. Charles A. Lueder, '03, is serving his second year as Head Coach of the Cornell Navy. "Pop" Lueder, as he was called in undergraduate days, was one of the few three-letter men Cornell has produced. He played end for three years on the football team, starred in track and rowed on the famous crew of '01 that holds the world's record for the four-mile Poughkeepsie course. In 1906 he was assistant coach under Courtney. Recently Lueder has been connected with the University of West Virginia, where, in addition to teaching, he was coach of football.



SPUHN, OF PENNSYLVANIA

Fred Spuhn is probably one of the youngest coaches of a major university crew in the country. In 1924 he graduated from the University of Washington where he had had four years of rowing experience. Since that time, he has used his talents as a rowing coach. Last year he coached the 150-pound crew at Harvard, and this year he has done exceptionally well with the University of Pennsylvania varsity eight.



TEN EYCK, OF SYRACUSE

James A. Ten Eyck has become a permanent part of the rowing tradition at Syracuse. As coach of the sport since 1903, except for one year during the World War, he has made the sport popular and successful there. With the death of Coach Courtney of Cornell and the retirement of such men as Wright and Rice, Ten Eyck is probably the only active collegiate rowing coach of the old school. At 76 he retains all the vigor and keenness of mind that marked his own rowing days of fifty years ago.

COACHES OF THE VISITING CREWS



EBRIGHT, OF CALIFORNIA

Upon the resignation of Coach Ben Wallis in 1921, Carroll Ebright, a former Washington coxswain, became coach of California's crews. For five years, from 1913 to 1917, he had rowed and then coached under Connibear at Washington. After a year in the Air Service during the war, Ebright returned to coaching. At the time of Ebright's appointment, Russ Nagler, another former Washington coxswain, was signed to coach the Freshman crew.



© Gowan (Seattle)

CALLOW, OF WASHINGTON

A Husky oarsman for four years when an undergraduate at the University of Washington, Callow captained the Varsity Eight in 1915. He became crew coach at Washington in 1922, and has developed under his tutelage several oarsmen who are now coaches at other colleges in the far Pacific Northwest.



VAIL, OF WISCONSIN

After Wisconsin's great showing on the Hudson the past two years, Coach Harry "Dad" Vail again leads a Varsity eight to the famous regatta. Vail has been in charge of the sport at Wisconsin for the past sixteen years and has again placed the oarsman's game back in its place after what seemed to be a complete wane in enthusiasm for the sport. The loss of six regulars has in no way dampened the ardor of "the grand old man," and his 1926 boat is expected by all Midwest rowing enthusiasts to give a good account itself on the Hudson.



BUTLER, OF THE NAVAL ACADEMY

Robert S. Butler came to the Naval Academy as head coach last fall, in time to give the squad several weeks of fall practice. He was Freshman coach at the University of Washington prior to his appointment as coach of the Navy Crews. As an oarsman at Washington for four years, he learned the fundamentals of the game, which, when combined with good common sense, have enabled him to turn out as good a crew as Navy has ever put on the water.

C O L U M B I A

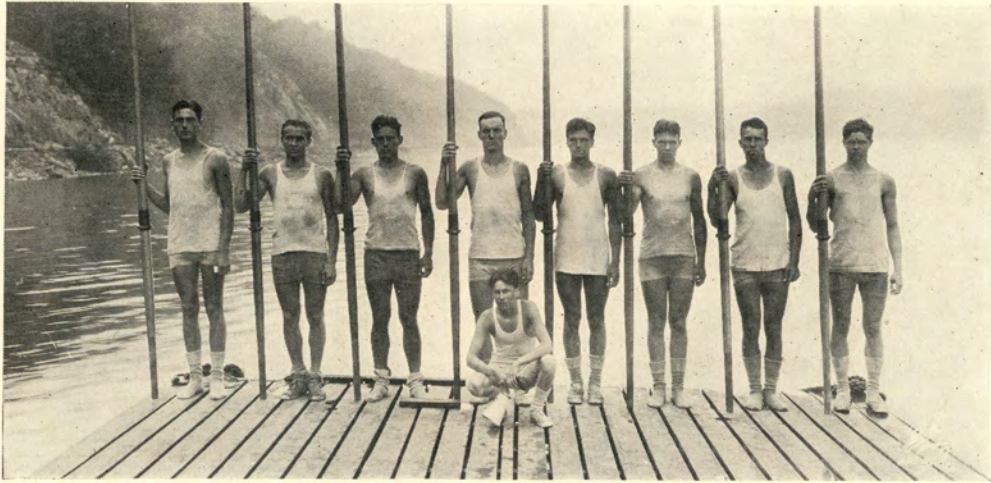

1926 VARSITY

Position	Name	Age	Height	Weight
Bow	Robert Krupa	22	6' 1"	170
No. 2	Donald T. Farley	21	5'11½"	160
No. 3	William B. Sherman	18	6'	178
No. 4	George A. Roegner	22	6'	170
No. 5	Kaleb E. Wiberg	23	6' 2"	184
No. 6	Thomas M. Kerrigan	19	6' 1½"	184
No. 7	Herbert Jacobi	18	6' 1"	172
Str.	Joseph W. S. Davis	22	5'11"	178
Average				
		21	6' 3/8"	174½
Cox.	Bert B. Riley	19	5' 3"	107
Subs.	David E. Duncan	23	6' 1½"	170
	Paul R. Shaw	22	6' 1"	183
	Lawrence Stroh	22	5'10"	160
	Henry S. Sterling	21	6' 2"	167



© White
KALEB E. WIBERG, *Captain*



ARTHUR C. FARLOW, *Manager*

C O L U M B I A



JUNIOR 'VARSITY



© White

FRESHMAN CREW

JUNIOR 'VARSITY

Position	Name	Age	Height	Weight
Bow	S. Pelham Thayer....	21	6' ½"	173
No. 2	M. J. von der Heyde...	19	6' 1"	178
No. 3	Edwin G. Jacobi.....	20	6'	175
No. 4	Norman T. Buddine...	20	6'	175
No. 5	George S. French.....	19	6' 1"	178
No. 6	Vernon E. Lohr.....	22	6'	170
No. 7	John Born, Jr.....	19	6'	170
Str.	John W. Woelfle.....	19	6' 2½"	180
Average		20	6' ⅝"	174½
Cox.	George H. Muller....	22	5' 2"	95

FRESHMAN

Position	Name	Age	Height	Weight
Bow	Samuel R. Walker....	17	6' 2"	167
No. 2	Henry F. Danneman...	17	6' 1"	175
No. 3	George Donaldson ...	20	6' 2"	175
No. 4	Alastair MacBain....	18	6' 3"	170
No. 5	W. McK. Lightbowne...	18	6' 3¾"	182
No. 6	Gordon C. Piercy....	20	6' 3"	182
No. 7	Horace E. Davenport...	19	6' 2"	175
Str.	Eric C. Lambart.....	19	6' 1"	173
Average		18½	6' 2"	177½
Cox.	Robert B. Berman....	15	5' 7"	113
Subs.	James C. Rice, Jr....	18	6' 4"	180
	Sydney C. Solomon...	18	5'11½"	167
	Allan MacLean.....	19	6'	172
	Oscar Erickson.....	21	6' 2"	184
	Darius V. Phillips....	16	5' 4"	101

CORNELL



© Troy

1926 VARSITY

<i>Position</i>	<i>Name</i>	<i>Age</i>	<i>Height</i>	<i>Weight</i>
Bow	Stagg N. G.	20	6' 1"	171
No. 2	Buckman, S. T.	20	6' 2"	180
No. 3	Drew, F. A. C.	21	6' 4"	178
No. 4	Hardwood, P. D.	20	6' 2"	182
No. 5	Boschen, H. C.	19	6' 3"	183
No. 6	Anderson, E. L.	22	6' 4"	193
No. 7	Allen, S. C.	20	6' 2"	186
Str.	Lange, R. V.	22	6' 1"	175
Average				
		20½	6' 2¾"	181
Cox.	Aronson, R.	22	5' 1"	119
Subs.	Butler, R. W.	20	6' 0"	178
	Hooper, T. W.	18	6' 2"	170

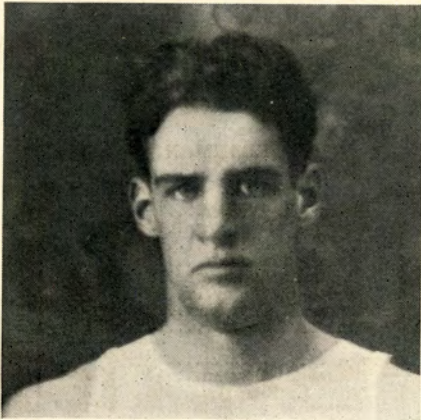

© Troy E. L. ANDERSON, *Commodore*

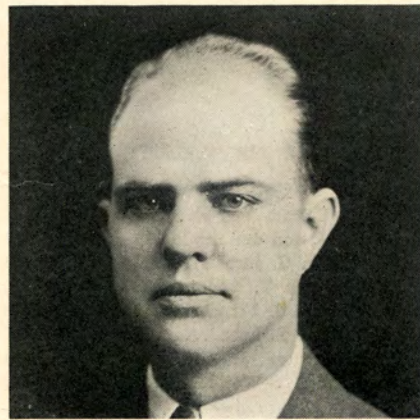

T. S. CHADEAGUE, *Manager*

CORNELL



© Troy

JUNIOR 'VARSITY



© Troy

FRESHMAN CREW

JUNIOR 'VARSITY

Position	Name	Age	Height	Weight
Bow	Lanz, W. J.	19	5'11"	171
No. 2	TerKuile, R. C.	22	5'11"	170
No. 3	Jarvis, R. B.	20	6' 1"	180
No. 4	Sutliff, R. C. S.	23	5'11"	174
No. 5	Callahan, E. H.	21	6' 2"	174
No. 6	Francis, J. M.	22	6' 1"	185
No. 7	Hynes, D. M.	22	6' 0"	184
Str.	Emerson, E. H.	22	6' 0"	178
Average		21%	6' 3/8"	177
Cox.	Walker, C. L.	20	5' 3"	110
Subs.	Craig, A.	20	6' 1/2"	175
	Woerz, J. A.	20	6' 0"	170

FRESHMAN

Position	Name	Age	Height	Weight
Bow	Todd, C. H.	19	6' 0"	170
No. 2	Carter, C. H.	19	5' 9"	160
No. 3	Knight, L. B.	18	5'10"	166
No. 4	Stillman, W. W.	19	5' 9"	162
No. 5	Smith, R. M.	18	5'11"	180
No. 6	Havemeyer, H. K.	19	5'11"	166
No. 7	Katz, B.	20	6' 1/2"	177
Str.	Abbott, S. W.	17	5'11"	169
Average		18%	5'10 5/8"	168 3/4
Cox.	Farwell, M. B.	18	5' 5"	107
Subs.	Hale, E. H.	19	5' 7"	157
	Macomber, J. F.	19	5'10"	155
	Messenger, G. E.	19	6' 0"	165
	Somers, V.	19	6' 2"	178

PENNSYLVANIA

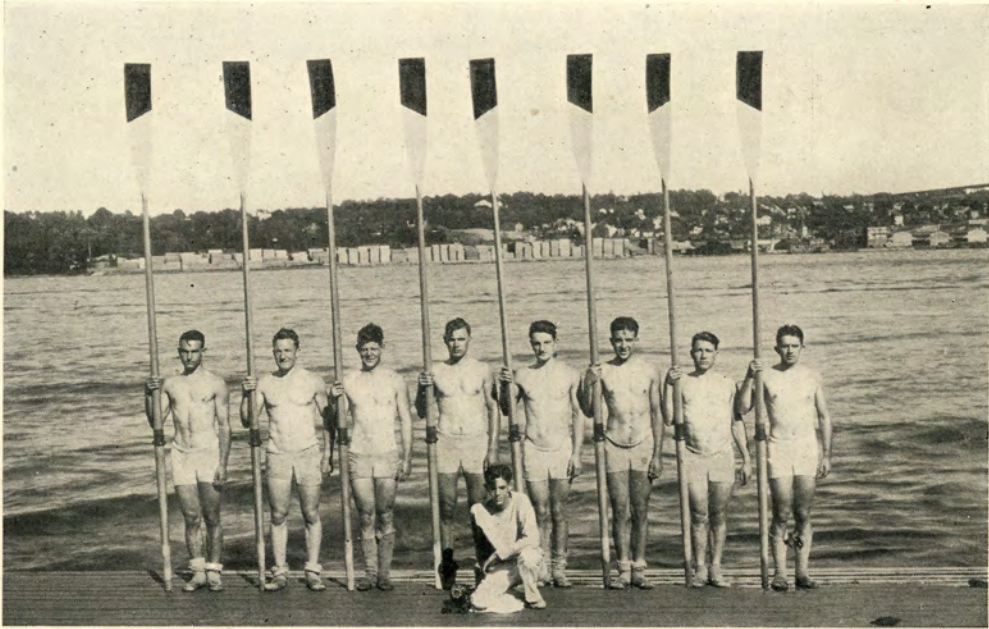

1926 'VARSITY

Position	Name	Age	Height	Weight
Bow	C. T. Hill.....	19	5'11½"	167
No. 2	L. R. Fayle.....	20	5'10"	174
No. 3	C. K. Elliott.....	20	6' 2"	177
No. 4	H. J. Jordan.....	18	6' 1"	171
No. 5	J. R. Sebastian.....	19	6' 2½"	187
No. 6	Beauveau Borie.....	19	6'	172
No. 7	F. C. Gentsch.....	20	6'	185
Str.	D. K. Irmiger.....	22	6' 1"	166
Average		19½	6'½"	174¾
Cox.	J. F. Judd			
Subs.	Richard Kline	20	5'11"	165
	A. H. Swing.....	22	6' 1½"	168



D. K. IRMIGER, *Captain*



ROBERT B. SINCLAIR, *Manager*

PENNSYLVANIA

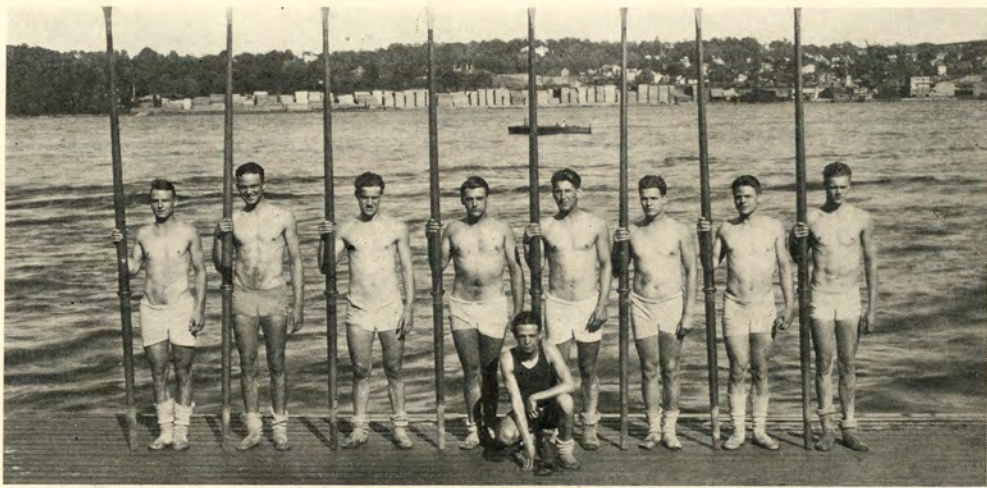

JUNIOR 'VARSITY

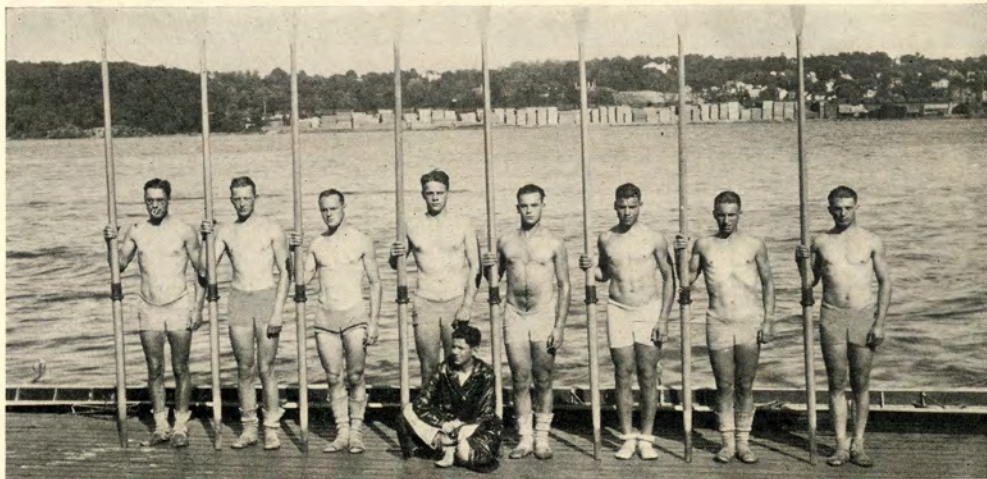

FRESHMAN CREW

JUNIOR 'VARSITY

Position	Name	Age	Height	Weight
Bow	J. R. Bailey.....	19	6' 2"	158
No. 2	E. R. McKinley.....	20	6'	166
No. 3	A. Nylund, Jr.....	20	5'11"	181
No. 4	L. P. McGean.....	20	6'	175
No. 5	W. A. Johnson.....	20	6'½"	183
No. 6	J. J. Kelleher.....	22	6' 1"	167
No. 7	J. J. Penny.....	20	6' 4"	177
Str.	Stanwood Sweetser ..	19	5'11"	155
Average	20	6'¾"	170¼
Cox.	John P. Berry.....	19	5' 5"	112
Subs.	Richard Kline	20	5'11"	165
	Albert H. Swing.....	22	6' 1½"	168

FRESHMAN

Position	Name	Age	Height	Weight
Bow	C. E. Habick.....	19	5'11"	166
No. 2	F. W. Deardoff.....	19	5'10½"	166
No. 3	H. J. Ginns.....	17	6' 1"	180
No. 4	William Doniger	18	6'	183
No. 5	E. G. Ashley.....	20	6' 4"	195
No. 6	W. C. Davie.....	18	6'	166
No. 7	E. W. Borkland.....	20	6' 2"	176
Str.	Henry Lange	18	6' 1½"	181
Average	18½	6'¾"	176½
Cox.	Joe Frank	17	5' 7¼"	118
Subs.	Harry Leopold, Jr.....	19	6' 1½"	168
	J. P. Wilson	19	6' 1"	170

SYRACUSE



1926 'VARSITY

Position	Name	Age	Height	Weight
Bow	G. Merle Nelson.....	24	5'11"	165
No. 2	K. F. Cramer.....	21	6'	165
No. 3	J. L. Frawley.....	22	6'	175
No. 4	Hugh Woodworth	21	6'	175
No. 5	Forrest Englehart	21	6' 3"	186
No. 6	W. E. Thomson.....	21	6' 1"	185
No. 7	R. W. Gordon.....	23	6' 2"	187
Str.	G. H. Davis.....	21	5'11½"	165
Average		21¾	6' ¾"	175¾
Cox.	H. B. Tolley.....	20	5' 4"	120



RAYMOND GORDON, *Captain*



S. WESLEY PLANCK, *Commodore*

SYRACUSE



JUNIOR VARSITY



FRESHMAN CREW

JUNIOR VARSITY

Position	Name	Age	Height	Weight
Bow.	M. C. Rosser.....	21	6' 1"	153
No. 2	D. C. Elliot.....	22	5' 11"	170
No. 3	K. G. Graves.....	22	6'	168
No. 4	R. B. Hoople.....	21	6' 2½"	175
No. 5	R. W. Lawrence.....	19	6' 3"	183
No. 6	G. M. Fitch.....	21	5' 11"	165
No. 7	E. H. Arps.....	21	5' 11½"	165
Str.	H. C. Stratton.....	23	6' 1"	175
Average		21 ¼	6' 5/8"	169 ¼
Cox.	W. N. Belden.....	20	5' 4"	120
Subs.	William C. Compson..	20	6" 1'	185
	James H. McDonald...	26	6'	170
	Paul H. Robinson.....	20	5' 11"	160
	J. F. Davis.....	24	6'	180

FRESHMAN

Position	Name	Age	Height	Weight
Bow	H. F. Horlacher.....	19	5' 10"	165
No. 2	W. E. Brogan.....	18	6'	180
No. 3	R. Wright	20	5' 11"	165
No. 4	J. M. Whiteside.....	20	6' ½"	150
No. 5	Adolph Dieck.....	26	6' 3"	180
No. 6	William Singer	18	6' 3"	178
No. 7	J. E. Laidlow.....	18	6' 1"	178
Str.	Charles O Connor	21	6' 2"	178
Average		20	6' ¾"	171 ¾
Cox.	H. P. Bauer.....	18	5' 3"	110
Subs.	John Thompson	19	6'	165
	F. A. Rockwell, (Cox.)..	18	5' 5"	110

CALIFORNIA

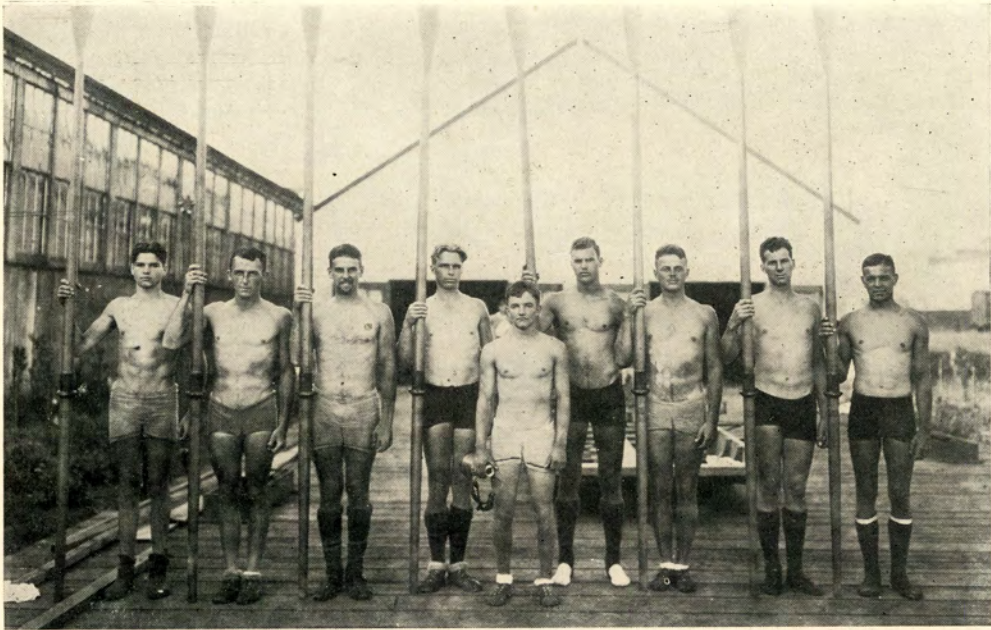

1926 'VARSITY

Position	Name	Age	Height	Weight
Bcw	Von Tillow.....	19	6' 1"	167
No. 2	Hutchinson	21	5' 11"	178
No. 3	deJonge	22	6' 4"	180
No. 4	Babcock	22	6' 2"	184
No. 5	Hoover	22	6' 3"	190
No. 6	Berlin	24	6' 2"	186
No. 7	Staeder	20	6' 1"	181
Str.	Moe	20	6'	176
Average		21 ¼	6' 1 ½"	180 ¼
Cox.	Hotle	22	5' 4"	116



© Berkeley Commercial

OWEN HOTLE, *Captain*

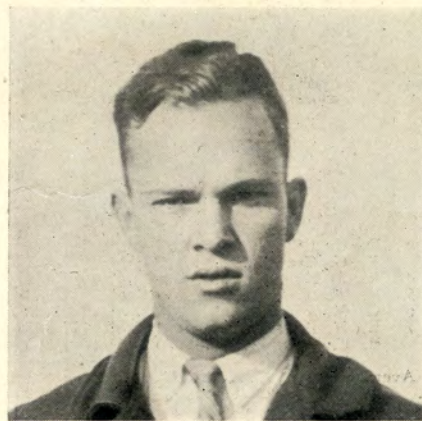

© Berkeley Commercial

KENNETH BRIDGES, *Manager*

CALIFORNIA

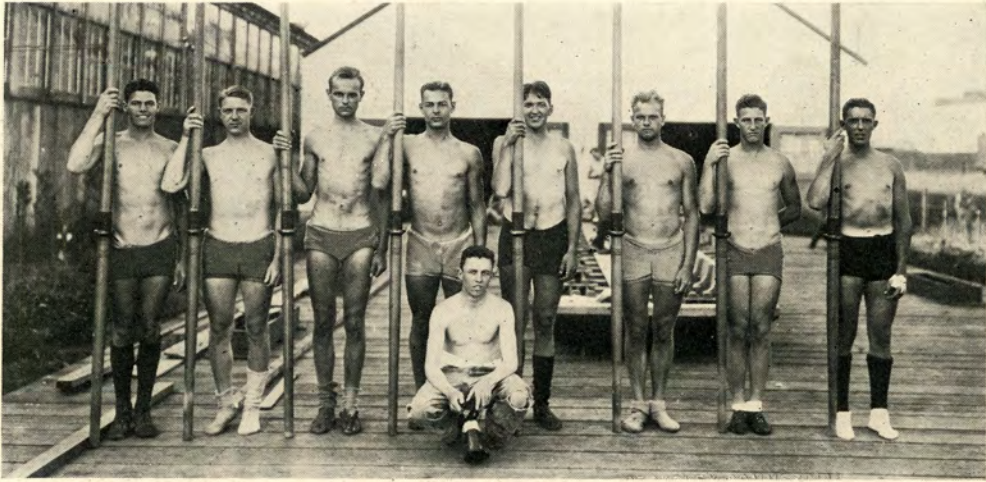

JUNIOR 'VARSITY

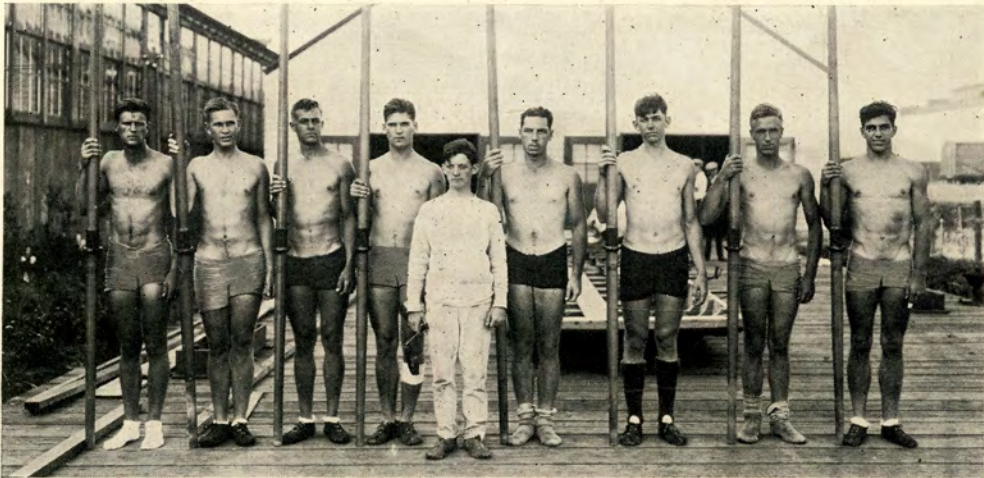

FRESHMAN CREW

JUNIOR 'VARSITY

Position	Name	Age	Height	Weight
Bow	Vernon	19	6' 1"	161
No. 2	Beard	23	6' 1"	168
No. 3	Holland	21	6' 1"	180
No. 4	Dressler	19	6'	184
No. 5	Rydlander	20	6' 2"	187
No. 6	Dunwoody	21	6' 1"	178
No. 7	Valentine	20	6' 3"	180
Str.	Beck	21	6' 1"	166
Average		20½	6' 1¼"	175½
Cox.	Blessing	20	5' 6"	115
Subs.	Locke	22	6' 1"	173
	Newby	21	6'	168

FRESHMAN

Position	Name	Age	Height	Weight
Bow	Meadows	21	6' 1"	168
No. 2	Brown	19	6' 2"	171
No. 3	Fredericks	19	6' 1"	179
No. 4	Fawke	20	6' 2"	180
No. 5	Drouot	18	6'	187
No. 6	Thompson	18	6' 2"	187
No. 7	Graham	19	6' 1"	175
Str.	Donlan	19	6' 1"	174
Average		19¾	6' 1¼"	177½
Cox.	Mullins	19	5' 5"	117
Subs.	Brinck	19	6' 2"	180
	Miller	19	6' 2"	175

WASHINGTON

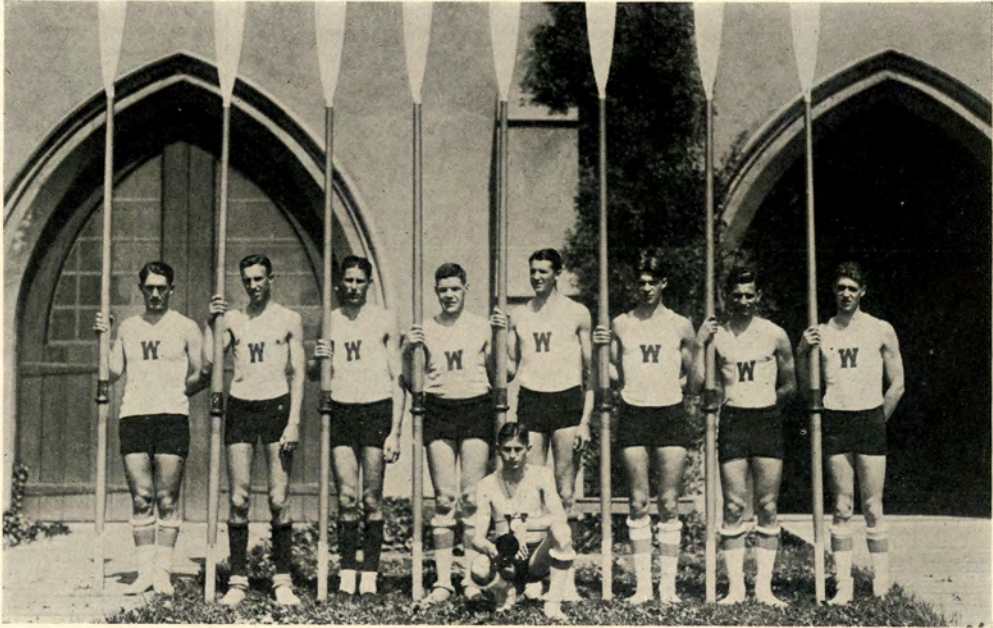

1926 'VARSITY

Position	Name	Age	Height	Weight
Bow	Marius Glerup	21	6' 2"	170
No. 2	James Mathews	22	6' 1½"	170
No. 3	Norman Sonju	23	6' 3"	178
No. 4	Homer Kerns	23	6' 5"	177
No. 5	Harold Condon	24	6' 3"	190
No. 6	Harold Hart	22	6' 5"	177
No. 7	Harrison Sanford	22	6' 5"	170
Str.	Alvin Ulbrickson	23	6' 1"	178
<hr/>				
Average		22½	6' 3¾"	176¼
Cox.	Arthur Wuthenow	21	5'11"	120
Subs. (Junior varsity men are substitutes for the varsity eight.)				



ALVIN ULBRICKSON, *Captain*



OLIVER HASKELL, *Manager*

WASHINGTON



JUNIOR 'VARSITY

<i>Position</i>	<i>Name</i>	<i>Age</i>	<i>Height</i>	<i>Weight</i>
Bow	Thomas Bolles	23	6'	170
No. 2	Frank Shaw	20	6' 1"	174
No. 3	Donald Sparling	22	6' ½"	175
No. 4	Joel Olmsted	22	6' 1"	178
No. 5	Roland Richter	22	6' 1"	180
No. 6	Thomas Quast	20	6'	182
No. 7	William Wohlmacher	22	6' 2"	175
Str.	Charles McGuinness	22	6' 1"	170
Average				
		21 ½	6' 13/16"	175 ½
Cox.	Frank Blethen	22	5' 10"	116
Subs.	Eugene Melder	21	6'	170
	Edgar Fricke	24	6' 3"	180
	Frank Horsfall	19	6'	170
	Roy Morse	20	6'	175



MINE DAUGHTER VOT ISS EDICATED, HAS GOT A GRUSH ON VONE OFF DEM COLLEGERS VOT DAKES OFF HIS DOUBLE SKIRT PANTS UND IN HIS UNDBER ALLS SITS ON A ROLLING STOOL VOT'S IN DER BOADT. UND BULLS HIS HEART OUDT TRYING TO GET SOME VARE AHEADT FIRST OF ANODER BUNCH OF SHEEKERS.

PY GOLLIES, IT ISS A LAFF TO VATCH ; EFFRY DIME AFTER DEY BULLS HARDT MIT DER STICKS TO GO NORTH DER STOOLS ALL TOGEDDER ROLL BACK SOUTH UNLIL IT LOOKS YUST LIKE SUCH MUNKIES PUSINESS.

I TELL MY LINA DER VAY TO GED SOME VARE AHEAD QUICK ISS TO ALL DER DIME KEEP GOING VONE VAY ON SOMEDING VOT GOUNTS YUST LIKE DIS MACK TRUCK VOT PAID ALL HER EXBENSES VEN SHE VAS LEARN-EN HER EDICATION MIT DER GOLLEGES.

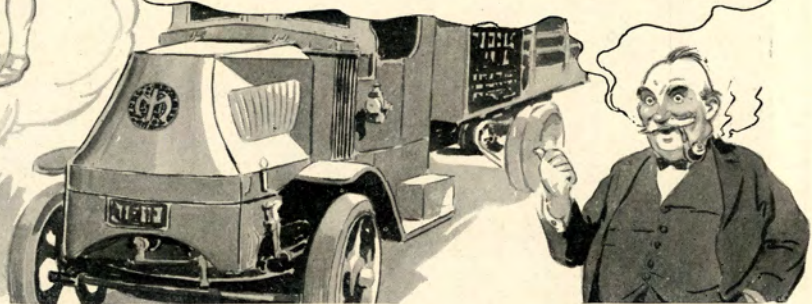

MACK TRUCKS, INC.
INTERNATIONAL MOTOR COMPANY
25 BROADWAY NEW YORK



Ready to Wear

\$34.50 up

+ 4's

YOU know there's no real living without a good-looking 4-piece suit. They're a specialty here—at prices you'll like. Come and see them.

Ainsleigh

INC.

21 W. 46

NEW YORK

WISCONSIN

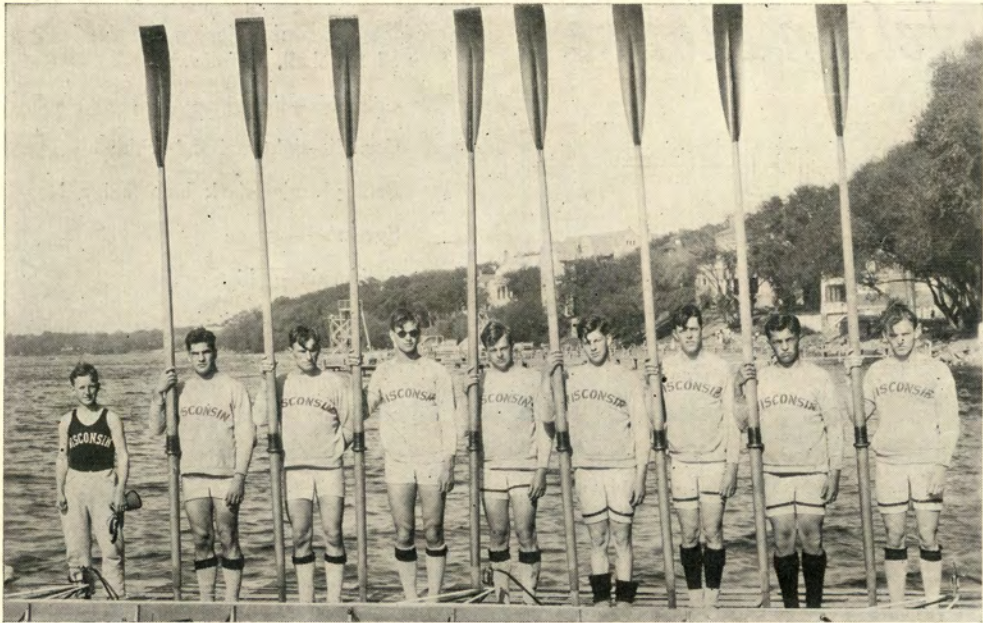

1926 'VARSITY

Position	Name	Age	Height	Weight
Bow	Hanson	21	6'	170
No. 2	Kieweg	20	6'	177
No. 3	Zentner	19	6' 2"	172
No. 4	Bibby	24	6'	180
No. 5	Bassett	20	5'11½"	170
No. 6	Burrus	20	6' 2½"	185
No. 7	Kingsbury	22	5'11"	170
Str.	Teckemeyer	23	6'	175
Average		21½	6'¾"	174¾
Cox.	Coulter	23	5' 3"	115
Subs.	William Orth	22	6'	170
	Marcellus Heck	21	5'11"	175



COULTER, *Captain*



© *Photart*
DORSEY BUCKLEY, *Commodore*

Nelson House



E. C. Coughlan, Prop.

Poughkeepsie, N. Y.

HOW TO IDENTIFY THE CREWS

The competing crews may be identified by the color of the coxswain's jersey and of the flag on the bow of the shell, as follows:

- Columbia—light blue
- Cornell—light red and white
- Pennsylvania—dark blue and red
- Syracuse—orange
- California—gold
- Washington—white
- Wisconsin—dark red
- Navy—dark blue

ORDER OF FINISH

1. In each race, the *first* crew to pass under the Bridge will be announced by a salvo of bombs, the number of bombs fired corresponding to the number of the *lane* of the leading crew. The *first* crew to cross the finish line in each race will be announced in the same manner. The number of the lane occupied by each crew will be found on Page 5.

2. The order in which the crews finish will also be indicated by flags suspended from the Bridge, the regular college colors of the winning crew being the top flag. Flags will also be hoisted on the mast of the referee's boat, the colors of the winning crew being the uppermost flag,—the rest being hoisted in the order of finish. The colors of the competing crews are:

- Columbia—light blue and white
- Cornell—red and white
- Pennsylvania—red and dark blue
- Syracuse—orange
- California—dark blue and gold
- Washington—purple and gold
- Wisconsin—cardinal
- Navy—blue and gold



SEALPACKERCHIEF
TRADE MARK REG. U.S. PAT. OFF.

for
Men and Women

U. S. NAVAL ACADEMY

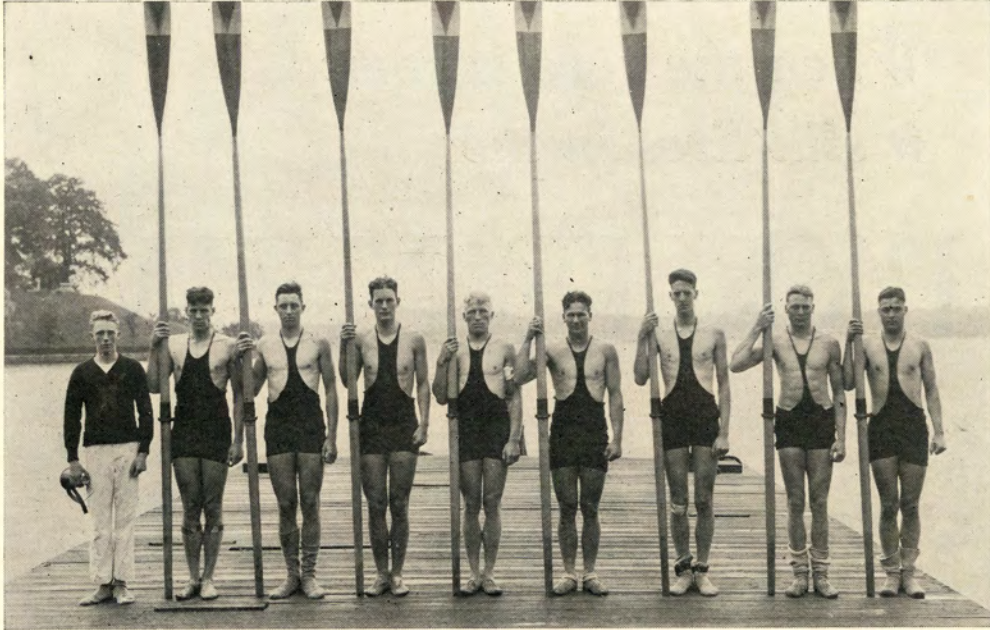

1926 'VARSITY

Position	Name	Age	Height	Weight
Bow	E. W. Elliott	22	6' 1"	171
No. 2	C. Broadbent	22	6' 1"	172
No. 3	W. C. Eddy	23	6' 3"	177
No. 4	A. S. Born	21	6'	173
No. 5	M. F. Bagdanovich	21	6'	176
No. 6	J. Sylvester	21	6' 3"	183
No. 7	P. W. Watson	23	6' 1"	178
Str.	D. T. Eddy	22	6' 2"	182
Average		21 $\frac{7}{8}$	6' 1 $\frac{3}{8}$ "	176 $\frac{1}{2}$
Cox.	C. S. Seabring	19	5' 9"	117
Subs.	E. D. Lindell	21	6' 1"	171
	C. L. Freeman	20	6' 1"	173
	W. T. Stucky	22	6' 1"	173
	J. T. Brewer	20	6'	165



© Pickering
JOHN SYLVESTER, *Captain*



© Pickering
JOHN F. WALSH, *Manager*

*When the race is rowed
it still lives in the*

PATHE NEWS

For fifteen years Pathe News has been "among those present" at the leading college athletic contests.

Rowing, track, baseball, football,---no one pair of eyes could see, no one mind could remember, all the thrills that the Pathe News sees and preserves.

Whether you attend the race or not, you will want to see it just as it happened, in the Pathe News.

Ask when it will be shown, at your favorite motion picture theatre.

Established 1853

The Corn Exchange Bank

Beaver and William Streets, New York

Member of Federal Reserve System and of New York Clearing House

CAPITAL AND SURPLUS..... \$24,000,000
NET DEPOSITS..... \$220,000,000

OFFICERS

WALTER E. FREW, President

DUNHAM B. SHERER.....	Vice President
FREDERICK T. MARTIN.....	Vice President
HENRY A. PATTEN.....	Vice President
RICHARD D. BROWN.....	Vice President
EDWARD S. MALMAR.....	Vice President
JOHN S. WHEELAN.....	Cashier
JOHN R. McWILLIAM.....	Asst. Vice President
RALPH PETERS, Jr.	Asst. Vice President
EDWARD B. MacKENZIE.....	Asst. Vice President
FREDERICK K. LISTER.....	Asst. Vice President
JOHN W. ROSS.....	Asst. Vice President
ROBERT F. CROWELL.....	Asst. Cashier
MATHIAS J. FISCHER.....	Asst. Cashier
CHARLES D. WHEELLOCK.....	Trust Officer

DIRECTORS

Walter E. Frew	Andrew Mills	Warren B. Nash
Clarence H. Kelsey	Philip Lehman	D. Schnakenberg
William R. Stewart	Robert A. Drysdale	Dunham B. Sherer
William H. Nichols	J. Louis Schaefer	Archibald R. Graustein
Charles W. McCutchen	Edward F. McManus	C. W. Nichols

Letters of Credit, Travelers Checks, Bills of Exchange, Cable Transfers
Trust Department to Act as Executor, Trustee, Guardian, Agent
Safe Deposit Vaults

62 BRANCHES IN ALL BOROUGHS OF GREATER NEW YORK