

DOUGHKEEPSIE REGATTA ❖ 1932



OFFICIAL PUBLICATION OF THE
BOARD OF STEWARDS

PRICE THIRTY-FIVE CENTS

RECORD OF PREVIOUS RACES

FRESHMAN EIGHTS—TWO MILES

DATE	TIME	1ST	2ND	3RD	4TH	5TH	6TH	7TH	8TH
June 24, 1896	10 m 18 s	Cornell	Harvard	Pennsylvania	Columbia				
June 23, 1897	9 m 19 1/2 s	Yale	Harvard	Cornell					
June 30, 1897	9 m 21 1/5 s	Cornell	Columbia	Pennsylvania					
July 2, 1898 ¹	10 m 57 3/5 s	Cornell	Columbia	Pennsylvania					
June 26, 1899	9 m 55 s	Cornell	Columbia	Pennsylvania					
June 30, 1900	9 m 45 2/5 s	Wisconsin	Pennsylvania	Cornell	Columbia				
July 2, 1901	10 m 20 1/5 s	Pennsylvania	Cornell	Columbia	Syracuse				
June 21, 1902	9 m 39 4/5 s	Cornell	Wisconsin	Columbia	Syracuse	Pennsylvania			
June 26, 1903	9 m 18 s	Cornell	Syracuse	Wisconsin	Columbia	Pennsylvania			
June 28, 1904	10 m 1 s	Syracuse	Cornell	Pennsylvania	Columbia				
June 28, 1905	9 m 39 4/5 s	Cornell	Syracuse	Columbia	Pennsylvania				
June 23, 1906	9 m 51 3/5 s	Syracuse	Cornell	Wisconsin	Columbia	Pennsylvania			
June 26, 1907	9 m 58 s	Wisconsin	Syracuse	Pennsylvania	Columbia	Cornell			
June 27, 1908	9 m 29 3/5 s	Cornell	Syracuse	Columbia	Wisconsin	Pennsylvania			
July 2, 1909	9 m 11 3/5 s	Cornell	Syracuse	Pennsylvania	Wisconsin	Columbia			
June 25, 1910	10 m 40 1/5 s	Cornell	Columbia	Syracuse	Pennsylvania	Wisconsin			
June 27, 1911	10 m 13 1/5 s	Columbia	Cornell	Syracuse	Pennsylvania	Wisconsin			
June 29, 1912	9 m 31 2/5 s	Cornell	Wisconsin	Syracuse	Pennsylvania	Columbia			
June 21, 1913	10 m 4 4/5 s	Cornell	Wisconsin	Syracuse	Pennsylvania	Columbia			
June 26, 1914	10 m 26 s	Cornell	Syracuse	Pennsylvania	Wisconsin	Columbia			
June 28, 1915	9 m 29 3/5 s	Syracuse	Cornell	Columbia	Pennsylvania				
June 19, 1916	11 m 5 4/5 s	Cornell	Syracuse	Pennsylvania	Columbia				
June 19, 1920 ²	10 m 45 2/5 s	Cornell	Syracuse	Pennsylvania	Columbia				
June 22, 1921	10 m 32 s	Cornell	Syracuse	Pennsylvania	Columbia				
June 26, 1922	9 m 20 1/5 s	Syracuse	Cornell	Columbia	Pennsylvania				
June 28, 1923	9 m 27 4/5 s	Cornell	Washington	Syracuse	Pennsylvania	Columbia			
June 17, 1924	10 m 22 3/5 s	Pennsylvania	Cornell	Syracuse	Columbia				
June 22, 1925	9 m 59 s	Syracuse	Pennsylvania	Columbia	Cornell	Wisconsin			
June 28, 1926	11 m 28 3/5 s	Columbia	California	Syracuse	Pennsylvania	Cornell			
June 29, 1927	9 m 45 s	Navy	Syracuse	Columbia	Cornell	Pennsylvania	California	Wisconsin	
June 19, 1928	9 m 42 s	Navy	Cornell	Syracuse	Washington	Pennsylvania	Columbia	California	Wisconsin
June 24, 1929	10 m 23 3/5 s	Syracuse	California	Cornell	Columbia	Pennsylvania	M. I. T.	California	Wisconsin
June 26, 1930	11 m 18 1/5 s	Syracuse	Cornell	Columbia	Pennsylvania	Washington	Navy	California	M. I. T.
June 16, 1931	9 m 49 4/5 s	Washington	Cornell	Syracuse	Navy	Columbia	Pennsylvania	M. I. T.	

JUNIOR 'VARSITY EIGHTS—TWO MILES

June 26, 1914	11 m 15 3/5 s	Cornell	Columbia	Pennsylvania	Syracuse				
June 28, 1915	10 m 1/5 s	Cornell	Pennsylvania	Columbia					
June 17, 1916	11 m 15 2/5 s	Syracuse	Cornell	Columbia	Pennsylvania				
June 19, 1920 ²	10 m 45 3/5 s	Cornell	Syracuse	Pennsylvania	Columbia				
June 22, 1921	10 m 38 s	Cornell	Pennsylvania	Syracuse	Columbia				
June 26, 1922	9 m 4/5 s	Cornell	Columbia	Syracuse	Pennsylvania	Penn 150-lb.			
June 28, 1923	9 m 50 s	Syracuse	Cornell	Columbia	Pennsylvania				
June 17, 1924	10 m 36 2/5 s	Pennsylvania	Washington	Columbia	Syracuse	Cornell			
June 22, 1925	10 m 26 s	Washington	Cornell	Pennsylvania	Syracuse	Columbia			

JUNIOR 'VARSITY EIGHTS—THREE MILES

June 28, 1926	15 m 40 1/5 s	Washington	Pennsylvania	California	Syracuse	Cornell	Columbia		
June 29, 1927	15 m 12 4/5 s	Washington	Columbia	California	Pennsylvania	Cornell			
June 19, 1928	14 m 18 1/5 s	Navy	Cornell	Syracuse	Washington	Columbia	Pennsylvania		
June 24, 1929	15 m 21 1/5 s	Cornell	Columbia	Navy	Washington	Syracuse	Pennsylvania		
June 26, 1930	16 m 39 s	Cornell	Washington	Columbia	Syracuse	Pennsylvania	Navy		
June 16, 1931	14 m 29 3/5 s	Syracuse	California	Cornell	Columbia	Navy	Pennsylvania		

UNIVERSITY EIGHTS—FOUR MILES

June 24, 1895	21 m 25 s	Columbia	Cornell	Pennsylvania					
June 26, 1896	19 m 59 s	Cornell	Harvard	Pennsylvania	Columbia				
June 25, 1897	20 m 34 s	Cornell	Yale	Harvard					
July 2, 1897	20 m 47 4/5 s	Cornell	Columbia	Pennsylvania					
July 2, 1898 ³	15 m 51 1/2 s	Pennsylvania	Cornell	Wisconsin	Columbia				
June 27, 1899	20 m 4 s	Pennsylvania	Wisconsin	Cornell	Columbia				
June 30, 1900	19 m 44 3/5 s	Pennsylvania	Wisconsin	Cornell	Columbia	Georgetown			
July 2, 1901	18 m 53 1/5 s	Cornell	Columbia	Wisconsin	Georgetown	Syracuse	Pennsylvania		
June 21, 1902	19 m 5 3/5 s	Cornell	Wisconsin	Columbia	Pennsylvania	Syracuse	Georgetown		
June 26, 1903	18 m 57 s	Cornell	Georgetown	Wisconsin	Pennsylvania	Syracuse	Columbia		
June 28, 1904	20 m 22 3/5 s	Syracuse	Cornell	Pennsylvania	Columbia	Georgetown	Wisconsin		
June 28, 1905	20 m 29 s	Cornell	Syracuse	Georgetown	Columbia	Pennsylvania	Wisconsin		
June 23, 1906	19 m 36 4/5 s	Cornell	Pennsylvania	Syracuse	Wisconsin	Columbia	Georgetown		
June 26, 1907	20 m 2 2/5 s	Cornell	Columbia	Navy	Pennsylvania	Wisconsin	Georgetown	Syracuse	
June 27, 1908	19 m 24 1/5 s	Syracuse	Columbia	Cornell	Pennsylvania	Wisconsin			
July 2, 1909	19 m 2 s	Cornell	Columbia	Syracuse	Wisconsin	Pennsylvania			
June 25, 1910	20 m 42 1/5 s	Cornell	Pennsylvania	Columbia	Syracuse	Wisconsin			
June 27, 1911	20 m 10 4/5 s	Cornell	Columbia	Pennsylvania	Wisconsin	Syracuse			
June 29, 1912	19 m 31 2/5 s	Cornell	Wisconsin	Columbia	Syracuse	Pennsylvania			
June 21, 1913	19 m 28 3/5 s	Syracuse	Cornell	Washington	Wisconsin	Columbia	L. Stanford		
June 26, 1914	19 m 37 4/5 s	Columbia	Pennsylvania	Cornell	Syracuse	Washington	Pennsylvania		
June 28, 1915	19 m 36 3/5 s	Cornell	L. Stanford	Syracuse	Columbia	Pennsylvania	Wisconsin		
June 17, 1916	20 m 15 2/5 s	Syracuse	Cornell	Columbia	Pennsylvania				
June 19, 1920 ⁴	11 m 2 3/5 s	Syracuse	Cornell	Columbia	Pennsylvania				
June 22, 1921 ⁵	14 m 7 s	Navy	California	Cornell	Pennsylvania	Syracuse	Columbia		
June 26, 1922 ⁶	13 m 33 3/5 s	Navy	Washington	Syracuse	Cornell	Columbia	Pennsylvania		
June 28, 1923 ⁷	14 m 3 1/5 s	Washington	Navy	Columbia	Syracuse	Cornell	Pennsylvania		
June 17, 1924 ⁸	15 m 2 s	Washington	Wisconsin	Cornell	Pennsylvania	Syracuse	Columbia		
June 22, 1925	19 m 24 4/5 s	Navy	Washington	Wisconsin	Pennsylvania	Cornell	Syracuse		
June 28, 1926	19 m 28 3/5 s	Washington	Syracuse	Navy	Pennsylvania	Columbia	California	Columbia	
June 29, 1927	20 m 57 s	Columbia	Washington	California	Navy	Cornell	Syracuse	Wisconsin	Cornell
June 19, 1928	18 m 35 4/5 s	California	Columbia	Washington	Cornell	Navy	Syracuse	Pennsylvania	
June 24, 1929 ⁸	22 m 58 s	Columbia	Washington	Pennsylvania	Navy	Wisconsin	Syracuse		
June 26, 1930 ⁸	21 m 42 s	Cornell	Syracuse	M. I. T.	California	Columbia	Washington	Pennsylvania	Wisconsin
June 16, 1931 ⁸	18 m 54 1/5 s	Navy	Cornell	Washington	California	Syracuse	Pennsylvania	Columbia	Wisconsin

¹ On Saratoga Lake, N. Y.

² On Lake Cayuga, N. Y.

³ On Saratoga Lake, N. Y.

⁴ On Lake Cayuga, N. Y.

⁵ Three miles.

Three miles.

Two miles.

⁶ Mass. Inst. of Technology, Syracuse, California and Cornell swamped in that order.

⁷ Navy swamped.

⁸ M. I. T. finished ninth.

ANNUAL REGATTA

of the

Intercollegiate Rowing Association

Incorporated 1898

POUGHKEEPSIE—JUNE 20, 1932

The members of the Association are Columbia, Cornell, Pennsylvania, Syracuse and the United States Naval Academy. California, Massachusetts Institute of Technology and Washington are competing on invitation.

OFFICIALS

The Board of Stewards

MAXWELL STEVENSON, *Columbia*

CHAIRMAN

JOHN COLLYER, *Cornell*

C. LOUIS BORIE, III, *Pennsylvania*

FREDERICK H. PLUMB, *Syracuse*

LT. COMMANDER J. L. HALL, JR., *Navy*

REYNOLDS BENSON, *Columbia*, Executive Secretary

Referee

JULIAN W. CURTISS, *Yale*

Alternate Referee

ROBERT F. HERRICK, *Harvard*

Stewards' Representative

HENRY PEPPER, *Pennsylvania*

Chief Timer

ELIOT FARLEY, *Harvard*

Chief Judge at Finish

COLLES J. COE, *Yale*

Assistant Timers

DAVID M. GOODRICH, *Harvard*

CHARLES M. SHEAFE, *Harvard*

ELLIOTT H. LEE, *Princeton*

GORDON G. SIKES, *Princeton*

Assistant Judges

HARRY S. MIDDENDORF, *Harvard*

E. W. SOUCY, *Harvard*

JAMES TALCOTT, *Princeton*

PHELPS BARNUM, *Yale*

PUBLISHED BY THE BOARD OF STEWARDS

Copyright, 1932, by the Intercollegiate Rowing Association, Inc.

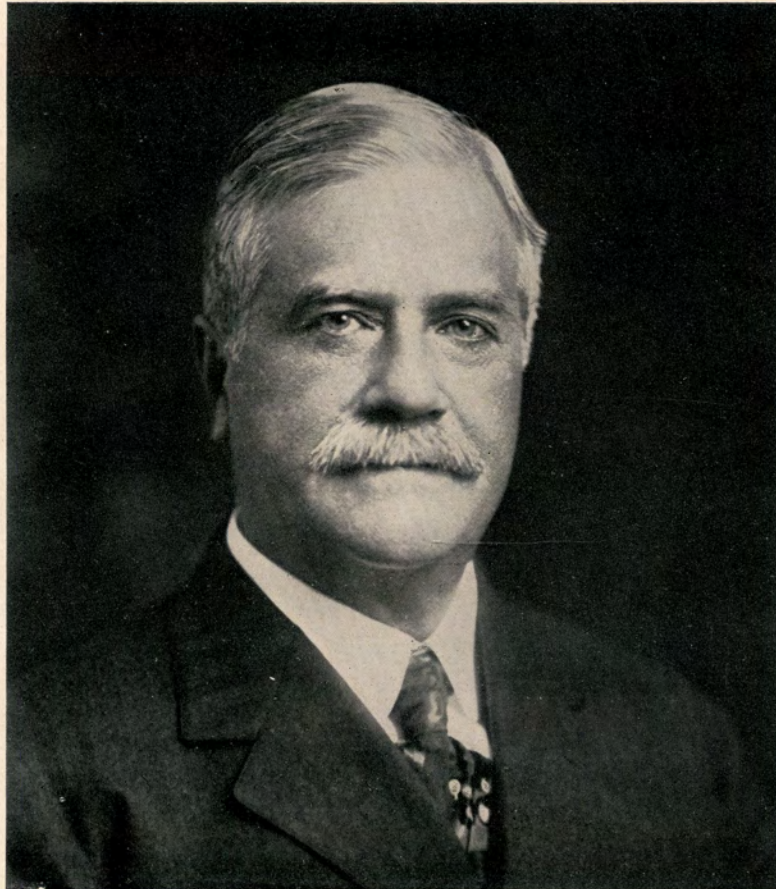

JULIAN W. CURTISS
REFEREE

THE REFEREE'S BOAT THIS YEAR IS
E. TOWNSEND IRVIN'S *TARA*

THE BOARD OF STEWARDS



© 1st. Kotogravure—London
JOHN COLLYER
Cornell



C. LOUIS BORIE, III
Pennsylvania



MAXWELL STEVENSON
Columbia
CHAIRMAN



© Draucker
FREDERICK H. PLUMB
Syracuse



LIEUT. COMMANDER J. L. HALL, JR.
U. S. Naval Academy

THE COACHES



GLENDON, OF COLUMBIA

Richard J. Glendon became crew coach at Columbia after a successful career at the Naval Academy, where he first assisted his father, Richard A. Glendon, and later was head coach. Since 1926 Glendon's Columbia crews have won two Varsity championships at Poughkeepsie—1927 and 1929—and finished second once, forcing California to set a new four-mile record to defeat them in 1928.



WRAY, OF CORNELL

Before coming to Cornell in 1926, James Wray had many successful seasons as a coach, particularly at Harvard, where his crews won a record of six consecutive victories over Yale. He found Cornell rowing at a low ebb, but after 6 short years has made the Red and White Navy a serious eastern contender.



CALLOW, OF PENNSYLVANIA

Russell S. Callow, serving his fifth year as head coach of rowing at Pennsylvania, was captain of crew at the University of Washington in 1915, his senior year there. After graduating, "Rusty" coached Washington crews to many triumphs, including several at Poughkeepsie. This season has been his most successful at Pennsylvania, with three Varsity victories in four races and an undefeated Freshman crew.

**TEN EYCK,
OF SYRACUSE**

James A. Ten Eyck has become a permanent part of the rowing tradition at Syracuse, where he has made the sport popular and successful for over a quarter of a century. Probably the only active collegiate rowing coach of the old school, he retains, at 82, all the vigor and keenness of mind that marked his own rowing days of more than fifty years ago.



WALSH, OF NAVY

C. S. "Buck" Walsh is serving his first year as head coach of rowing at the Naval Academy. A former Navy oarsman and a graduate of the Academy in 1923, he returned to Annapolis as assistant crew coach in 1924. In 1926 he was named coach of the freshman crew, and was appointed head crew coach this season.



© M. L. Cohen

EBRIGHT, OF CALIFORNIA

Carroll "Ky" Ebright, now in his ninth year as head crew coach at California, learned rowing as a coxswain at the University of Washington. Perhaps his major achievement at California was in 1928, when his Varsity defeated thirteen American, Canadian and European crews at all distances from 2,000 meters to four miles, to win the undisputed championship of the world. This year his Varsity and Junior Varsity defeated Washington by 18 and 6 lengths respectively.

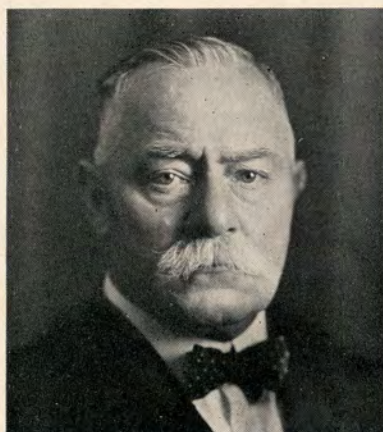

HAINES, OF M.I.T.

Bill Haines came to Tech in 1924, after seven years as head coach at Harvard. Before that, he was known as one of the best oarsmen in England. During his first years at M.I.T. he had many difficulties to overcome, but each year the quality and popularity of rowing at Tech improved under his supervision. Two years ago his Varsity crew finished third at Poughkeepsie, after leading the field for the first two miles.



ULBRICKSON, OF WASHINGTON

Alvin Ulbrickson is a product of the University of Washington, where he stroked the Varsity in '24, '25 and '26, during which time Washington twice won the Varsity race at Poughkeepsie. In 1927 he became assistant to Callow at Washington, and was appointed head coach that fall. He hit his stride in 1930 to take a three-way sweep from California, followed in 1931 by another three-way victory that set new Coast records for Varsity, Jayvee and Freshman rowing.

PROGRAM

Freshman Eight-Oared Shells

5.15 p.m., d.l.s.

TWO MILES

TROPHY—The Stewards' Cup, presented in 1900, by Francis S. Bangs, Columbia, to be held by the winner for one year. Present holder, Washington.

RECORD—9 m., 11 $\frac{3}{4}$ s., by Cornell, July 2, 1909.

COURSE POSITIONS

Course No. 1—California
Course No. 2—M. I. T.

Course No. 3—Navy
Course No. 4—Syracuse
Course No. 5—Cornell

Course No. 6—Washington
Course No. 7—Columbia
Course No. 8—Pennsylvania

ORDER OF FINISH—

- | | |
|---|---|
| 1 <i>Syracuse</i> , Time,m.....s. | 5 <i>Columbia</i> , Time,m.....s. |
| 2 <i>Navy</i> , Time,m.....s. | 6 <i>Pennsylvania</i> , Time,m.....s. |
| 3 <i>Cornell</i> , Time,m.....s. | 7 <i>M.I.T.</i> , Time,m.....s. |
| 4 <i>California</i> , Time,m.....s. | 8, Time,m.....s. |

Water Conditions Wind.....

Junior 'Varsity Eight-Oared Shells

6.15 p.m., d.l.s.

THREE MILES

TROPHY—The Kennedy Challenge Trophy, presented in 1899, by Davidson Kennedy, Pennsylvania, to be held by the winner for one year. Present holder, Syracuse.

RECORD—14 m., 18 $\frac{3}{4}$ s., by U. S. Naval Academy, June 19, 1928. 9 m., 45 $\frac{3}{4}$ s., by Cornell, June 26, 1922, for two-mile course.

COURSE POSITIONS

Course No. 1—Syracuse
Course No. 2—Cornell

Course No. 3—Navy
Course No. 4—M. I. T.

Course No. 5—California
Course No. 6—Columbia

ORDER OF FINISH—

- | | |
|---|---|
| 1 <i>Syracuse</i> , Time,m.....s. | 4 <i>Cornell</i> , Time,m.....s. |
| 2 <i>California</i> , Time,m.....s. | 5 <i>Columbia</i> , Time,m.....s. |
| 3 <i>Navy</i> , Time,m.....s. | 6 <i>M.I.T.</i> , Time,m.....s. |

Water Conditions Wind.....

University Eight-Oared Shells

7.15 p.m., d.l.s.

FOUR MILES

TROPHY—The 'Varsity Challenge Cup, presented in 1898, by Dr. Louis L. Seaman, Cornell, to be held by the winner for one year. Present holder, Navy.

RECORD—18 m., 35 $\frac{3}{4}$ s., by California, June 19, 1928. 13 m., 33 $\frac{3}{4}$ s., by U. S. Naval Academy, June 26, 1922, for three-mile course.

COURSE POSITIONS

Course No. 1—Syracuse
Course No. 2—California
Course No. 3—Washington

Course No. 4—M. I. T.
Course No. 5—Cornell
Course No. 6—Navy

Course No. 7—Columbia
Course No. 8—Pennsylvania

ORDER OF FINISH—

- | | |
|------------------------------|------------------------------|
| 1, Time,m.....s. | 5, Time,m.....s. |
| 2, Time,m.....s. | 6, Time,m.....s. |
| 3, Time,m.....s. | 7, Time,m.....s. |
| 4, Time,m.....s. | 8, Time,m.....s. |

Water Conditions Wind.....

NOTES:—All course positions are numbered from the west shore of the River.—The Freshmen and Junior 'Varsity Races start respectively one and two miles above the Railroad Bridge. The 'Varsity Race starts three miles above the Bridge, a mile above the Columbia Boat House. The finish line for all races is one mile below the Bridge.

DATA ON HOW TO IDENTIFY THE CREWS, ORDER OF FINISH, ETC., WILL BE FOUND ON INSIDE BACK COVER

COLUMBIA

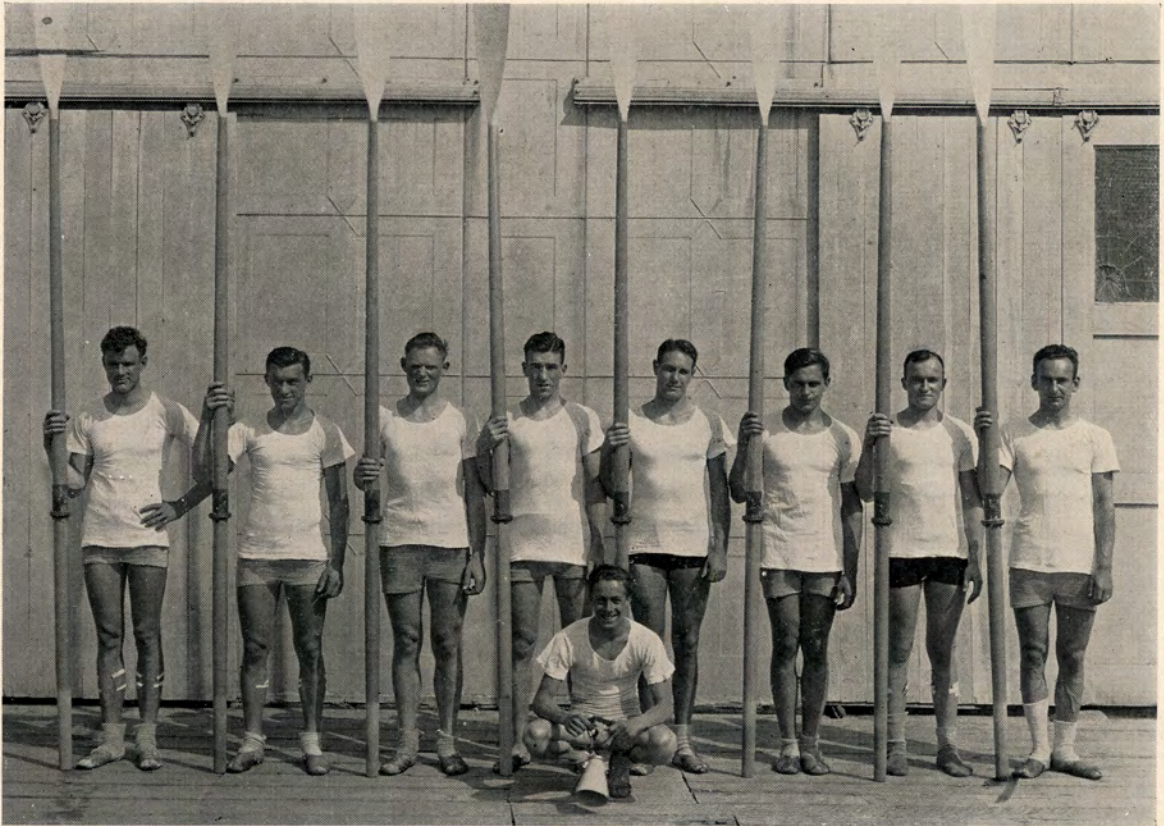

1932 'VARSITY

Position	Name	Age	Height	Weight
Bow	Kindermann, Wilfred	21	6' 3"	172
No. 2	Michelman, M.	18	6' 1½"	176
No. 3	Beaujean, Alfred	21	6' 1"	178
No. 4	Muller, Rene	22	6'	176
No. 5	Ward, Robert	22	6' 3"	179
No. 6	Wagner, Chas.	20	6' 1½"	188
No. 7	Prendergast, J.	22	6' 1"	180
Str.	Sykes, Macrae	21	6' 3"	176
Average		21¼	6' 15⁄8"	178¼
Cox.	Sheffer, Ralph	19	5' 6"	109



MACRAE SYKES, *Captain*

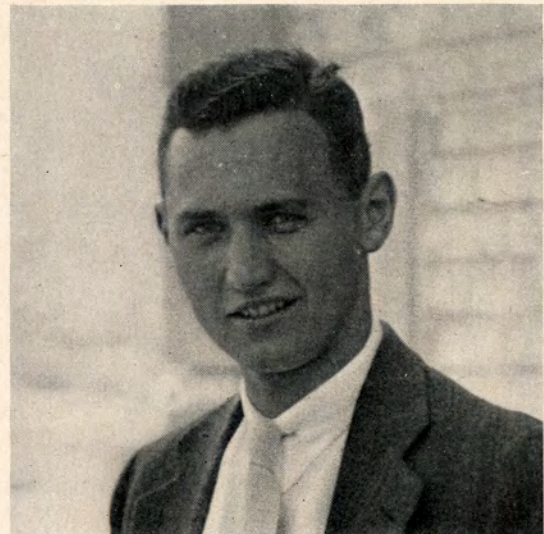

EDWARD B. HAINES, *Manager*

COLUMBIA

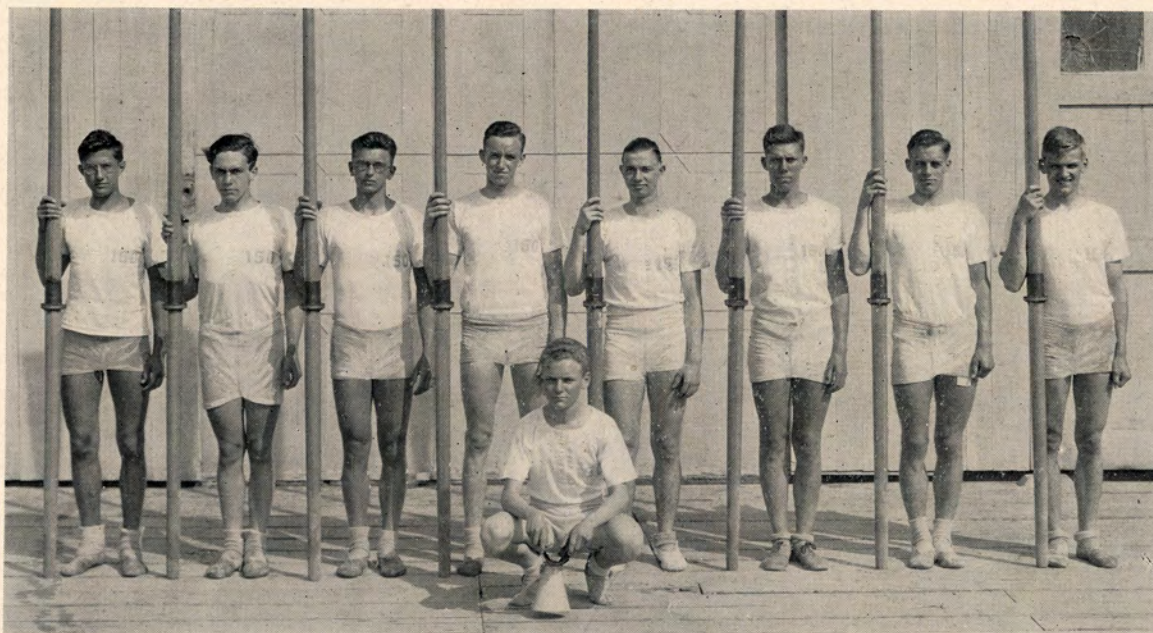

JUNIOR VARSITY

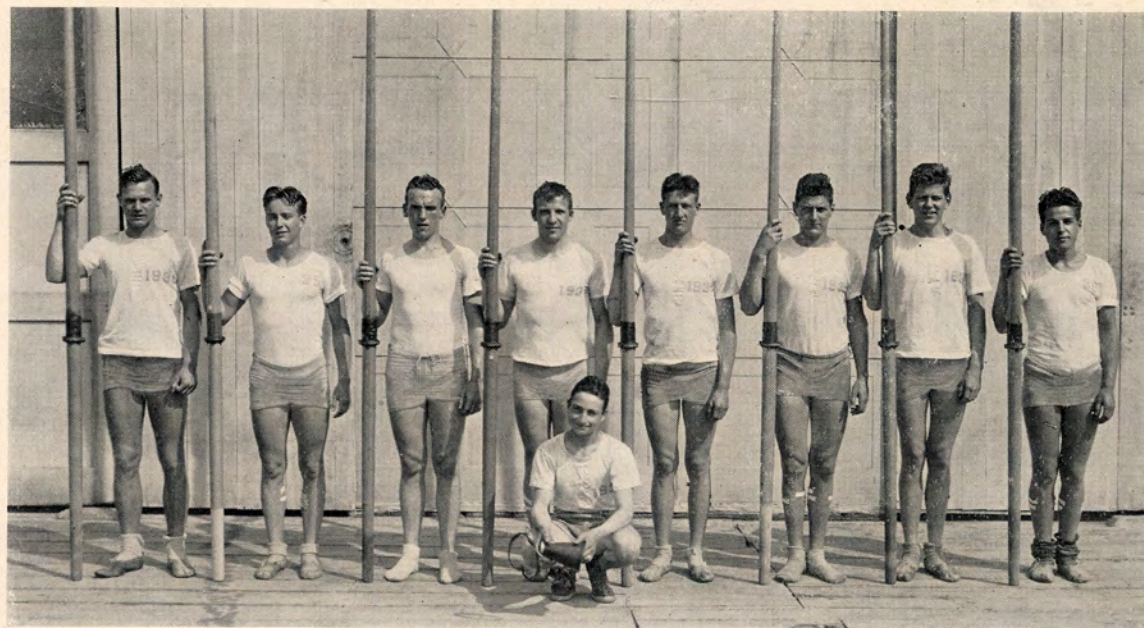

FRESHMAN CREW

1932 JUNIOR VARSITY

Position	Name	Age	Height	Weight
Bow	Durand, Oliver H.	19	5' 11"	150
No. 2	Gaede, Albert H.	20	5' 10"	152
No. 3	Roy, Malcolm D.	18	5' 10 ³ / ₄ "	153
No. 4	Beans, Robert B.	19	5' 11"	155
No. 5	Glueck, Bernard C.	17	5' 9 ¹ / ₂ "	162
No. 6	Urban, Jerome A.	18	5' 10"	154
No. 7	MacBain, Gavin K.	20	6' 1"	156
Str.	Sullivan, William D.	19	5' 10"	155
	Average	19	5' 10 ⁵ / ₈ "	154 ⁵ / ₈
Cox.	Solomon, Edward M.	17	5' 4 ¹ / ₄ "	108
Subs.	Ryan, John J.	19	6' 1"	174
	Wilbur, John A., Jr.	21	6' 2"	170

FRESHMAN

Position	Name	Age	Height	Weight
Bow	Slutnick, Meyer	19	5' 10"	165
No. 2	Russell, Robert	20	6' 2 ¹ / ₂ "	170
No. 3	Phelan, John	17	6' ¹ / ₂ "	167
No. 4	Kerrigan, Gerald	19	6' 1 ¹ / ₂ "	172
No. 5	Carroll, Richard	20	6'	178
No. 6	Higgins, Walter	19	6' 1 ¹ / ₂ "	188
No. 7	Reese, Paul	18	5' 10"	158
Str.	Jackel, Paul	18	6' 1 ¹ / ₂ "	178
	Average	19	6'	172
Cox.	Alleva, Arthur	17	5' 4"	110
Subs.	Biddle, John	18	6' 1 ¹ / ₂ "	188
	Fischl, Jacques	18	6'	175

CORNELL

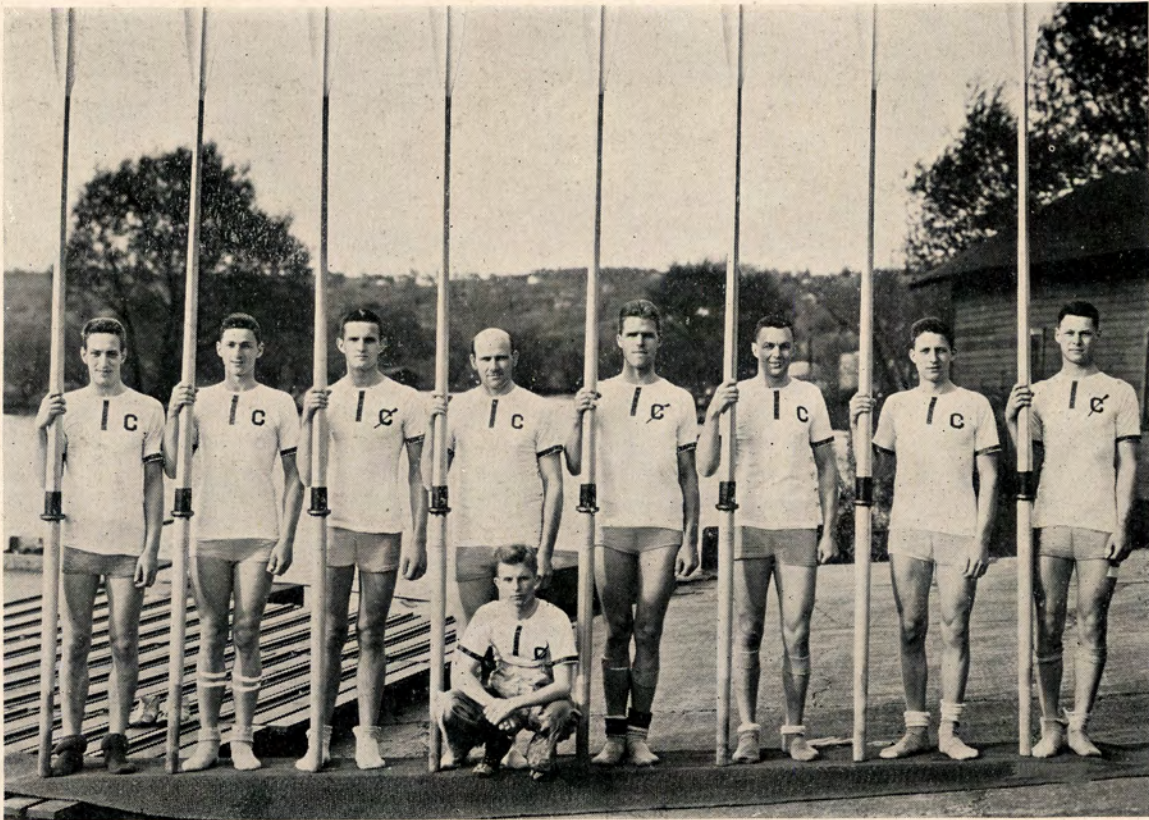

1932 VARSITY

Position	Name	Age	Height	Weight
Bow	Dreyer, H. A.	21	6' 1"	167
No. 2	Roeder, E. J.	21	6'	178
No. 3	Ives, C. K.	22	6' 3½"	184
No. 4	Garber, F. W.	20	6' 5"	187
No. 5	McManus, P. J.	31	6' 2"	194
No. 6	Williams, D. B.	20	6' 4"	183
No. 7	Parsons, G. S.	23	6' 2"	187
Str.	Wilson, R. M. Jr.	21	6' 2"	173
	Average	22¼	6' 2¾"	181½
Cox.	Mullestein, W. E.	21	5' 4"	110



PETER J. McMANUS, Crew Representative

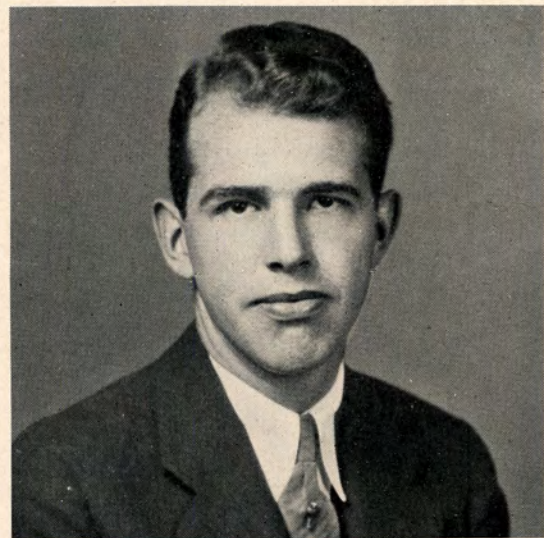

PHIL. H. FOOTE, Manager

CORNELL

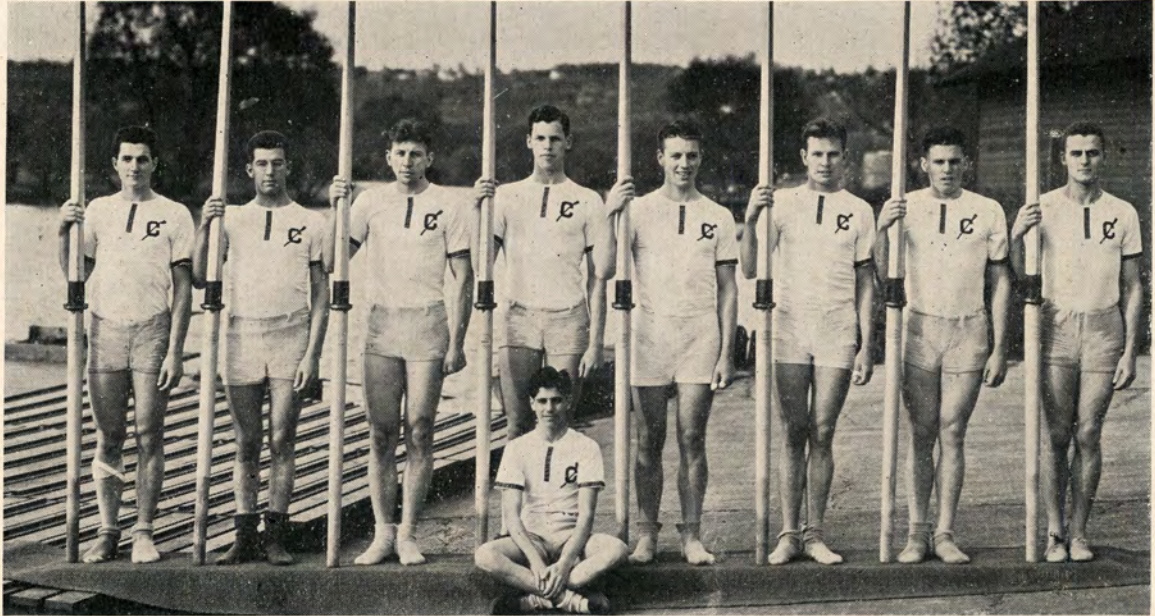

JUNIOR VARSITY



FRESHMAN CREW

1932 JUNIOR VARSITY

Position	Name	Age	Height	Weight
Bow	Haire, A. J.	21	6'	174
No. 2	Vaughan, R. E.	20	5' 11"	175
No. 3	LePage, W. R.	20	6' 3½"	175
No. 4	Thompson, R. R.	19	6' 1"	175
No. 5	Hartman, L. F.	21	6' 4"	176
No. 6	Otto, L. L.	20	6' 4"	175
No. 7	Schroeder, F. J.	19	6' 3"	180
Str.	Payne, B. S.	20	6'	175
	Average	20	6' 1¾"	175½
Cox.	Tracy, C. S.	21	5' 7"	111

1932 FRESHMAN

Position	Name	Age	Height	Weight
Bow	Maust, R. M.	18	6' 3¼"	174
No. 2	Foote, W. H.	19	6' 2"	170
No. 3	MacLeod, B. H.	18	6' 2"	179
No. 4	Day, A. W.	22	6' 2½"	176
No. 5	Todd, John W.	18	6' 2"	175
No. 6	Nelson, P. M.	20	6' 4"	200
No. 7	Zabriskie, C. F.	20	6'	170
Str.	Avery, R. A.	19	6' 2½"	179
	Average	19¼	6' 2¼"	177⅞
Cox.	Ward, J. A.	20	5' 5"	112

PENNSYLVANIA



1932 'VARSITY

Position	Name	Age	Height	Weight
Bow	Eus'is, John N.	18	5' 11"	165
No. 2	Taylor, James D. Jr.	20	6' 3"	170
No. 3	Burk, Joseph	19	6' 2"	175
No. 4	Jordan, J. Richard	19	6' 1"	182
No. 5	Grote, Chas. H.	20	6' 3"	179
No. 6	Martin, John K.	21	6' 4"	178
No. 7	Elgar, Alfred F.	21	6' 1"	184
Str.	Anderson, James	23	6' 2"	170
	Average	20	6' 1 $\frac{7}{8}$ "	175 $\frac{3}{4}$
Cox.	Loveless, George G.	23	5' 4"	115
Subs.	Martin, Willard S.	20	6' 3"	182
	Sewell, Robert Jr.	19	6' 2"	168
	Cadwalader, John	21	6'	175

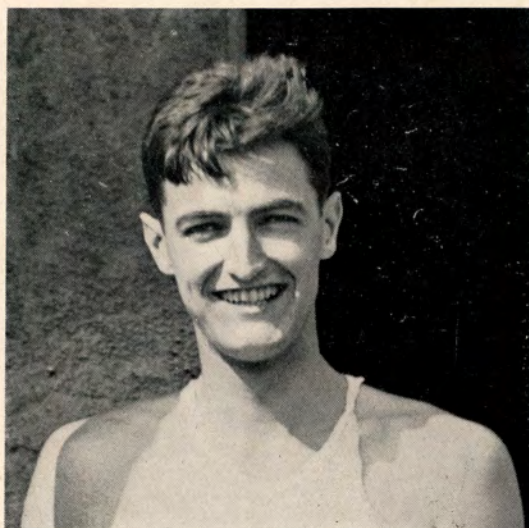

JOHN K. MARTIN, *Captain*



CHARLES E. SLACK, *Manager*

PENNSYLVANIA

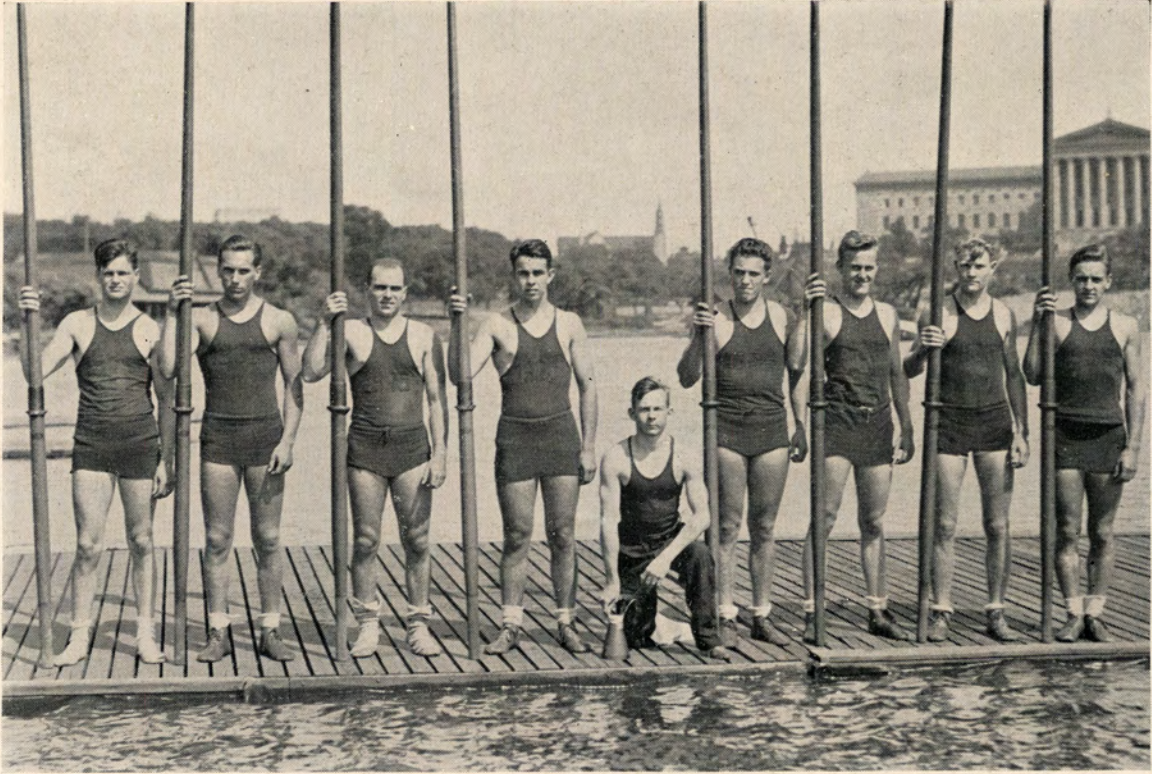

FRESHMAN CREW

<i>Position</i>	<i>Name</i>	<i>Age</i>	<i>Height</i>	<i>Weight</i>
Bow	Duff, Chester L. Jr.	19	5' 11"	160
No. 2	Allen, Richard K.	20	6'	160
No. 3	McAdoo, Wm. N.	19	6' 1"	160
No. 4	Gamse, Edmond	17	5' 11½"	172
No. 5	Barnhart, Robt. D.	20	5' 11½"	170
No. 6	Kohl, Charles E.	20	5' 6"	170
No. 7	Swift, Chas. M.	18	6'	172
Str.	Reed, Peter S.	22	5' 11"	165
Average		19¼	5' 11"	166½
Cox.	Cane, Ernest R.	19	5' 6"	112
Subs.	Laidman, Herbert	20	5' 10½"	166
	Thatcher, Harry	18	6' ¼"	170

SYRACUSE



1932 'VARSITY

Position	Name	Age	Height	Weight
Bow	Donaldson, Harold	25	6' 1"	170
No. 2	Sterling, Ashcroft (Capt.)	24	6' 1"	182
No. 3	Abrams, Prentice	25	6' 1"	184
No. 4	Gramlich, Jacob	19	6' 1"	190
No. 5	Buff, Ernest	23	6'	180
No. 6	Kratina, George	22	6'	178
No. 7	McKean, Herbert	20	6'	175
Str.	Lombardi, Thomas	21	6' 2½"	202
Average		22	6' ¾"	182½
Cox.	Trnavsky, Benny	23	5' 5¼"	120
Subs.	Weiler, Milton	22	6' 1"	178
	Wissner, Benjamin	22	6' 1"	192
	Allen, Harry	20	6' 1"	186
	Fegel, Arthur	21	6' 3"	190
	Holder, Gordon	22	6' 1"	170
	Brunish, Thompson	23	6'	165
	Vanderwater, Donald	22	6'	162
	Doolittle, Uri	19	5' 10"	160

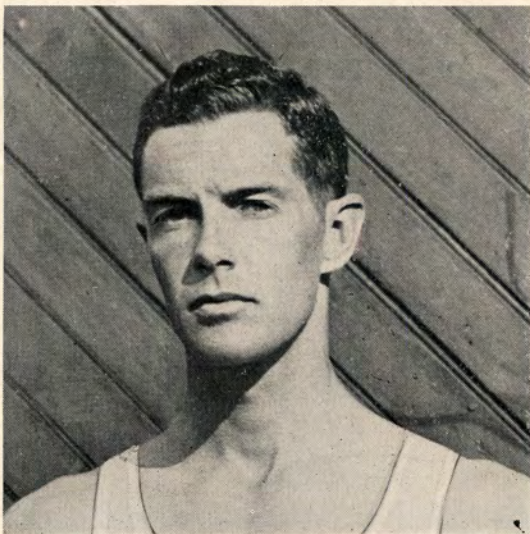

STERLING ASHCROFT, *Captain*



WILLIAM CUDDEBACK, *Commodore*

SYRACUSE



JUNIOR VARSITY



FRESHMAN CREW

1932 JUNIOR VARSITY

Position	Name	Age	Height	Weight
Bow	Puls, Irving	21	6'	180
No. 2	Meacham, Edward D.	20	6'	158
No. 3	Willoughby, Earle	19	6' 1"	173
No. 4	Keefe, Webster	22	6'	179
No. 5	Schoeberlin, G. A.	19	6' 3"	189
No. 6	Johnson, Robert	20	6' 3"	195
No. 7	Easter, Theodore	23	6' 3"	181
Str.	Siegfried, Defois	19	6' 4"	195
	Average	20	6' 1 $\frac{3}{4}$ "	180
Cox.	McKaig, Murray	22	5' 5"	121

1932 FRESHMAN

Position	Name	Age	Height	Weight
Bow	Webster, George	19	5' 9"	175
No. 2	Mulholland, M. N.	19	6' 1"	178
No. 3	Hildebrand, James	21	5' 11"	168
No. 4	Egerton, Henry	17	5' 10"	175
No. 5	Rader, Walter	21	6' 1"	171
No. 6	Stark, Harry	21	5' 10"	178
No. 7	Matasavage, V. P.	20	6' 1"	182
Str.	O'Hearn, Bart	18	6'	175
	Average	19 $\frac{1}{2}$	5' 11 $\frac{1}{2}$ "	174
Cox.	Kirkwood, George	18	5' 4"	118

U. S. NAVAL ACADEMY

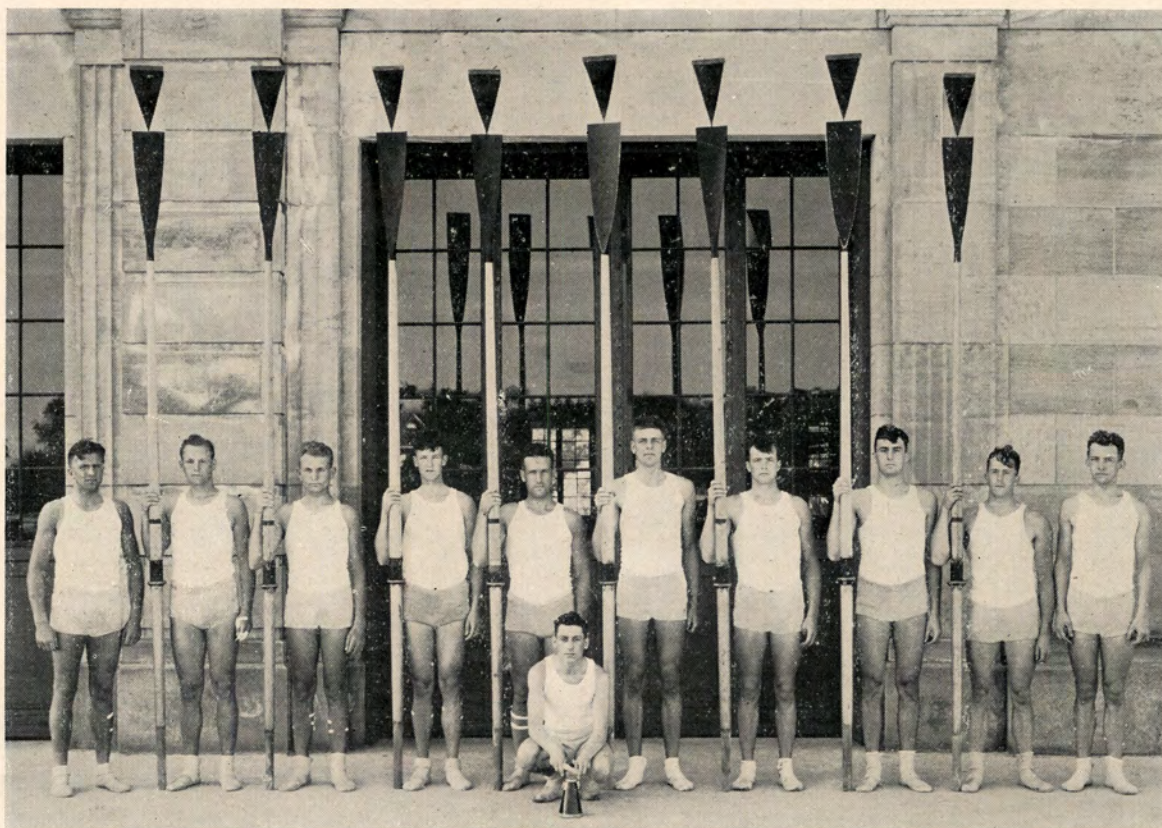

1932 VARSITY

Position	Name	Age	Height	Weight
Bow	Nelson, C. P.	22	5' 10½"	170
No. 2	Jewett, G. W.	23	6' 1"	167
No. 3	Burdick, D. G.	22	6' ½"	171
No. 4	Wendt, W. F. A.	20	6' 2"	175
No. 5	Weeks, J. B.	19	6' 2½"	175
No. 6	Smith, J. V.	20	6' ½"	175
No. 7	McMahon, J. M.	19	6'	175
Str.	Shelton, H. E., Jr.	22	6' 1"	179
Average		21	6' ¾"	173¾
Cox.	Wahlig, F. H.	21	5' 5"	123
Subs.	Fulton, R. L.	21	6'	186
	Klinsmann, G. O.	21	6'	171

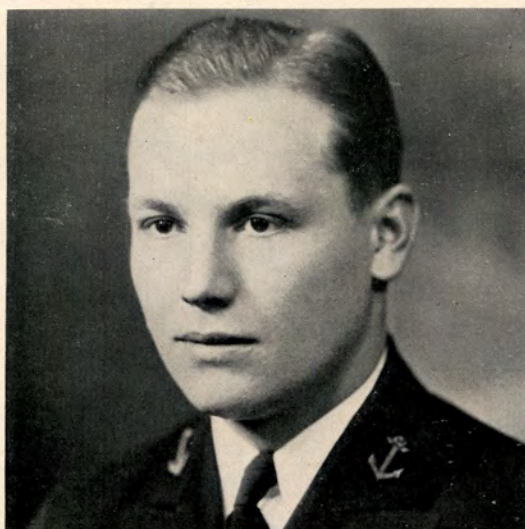

H. E. SHELTON, JR., *Captain*



J. C. WYLIE, JR., *Manager*

U. S. NAVAL ACADEMY

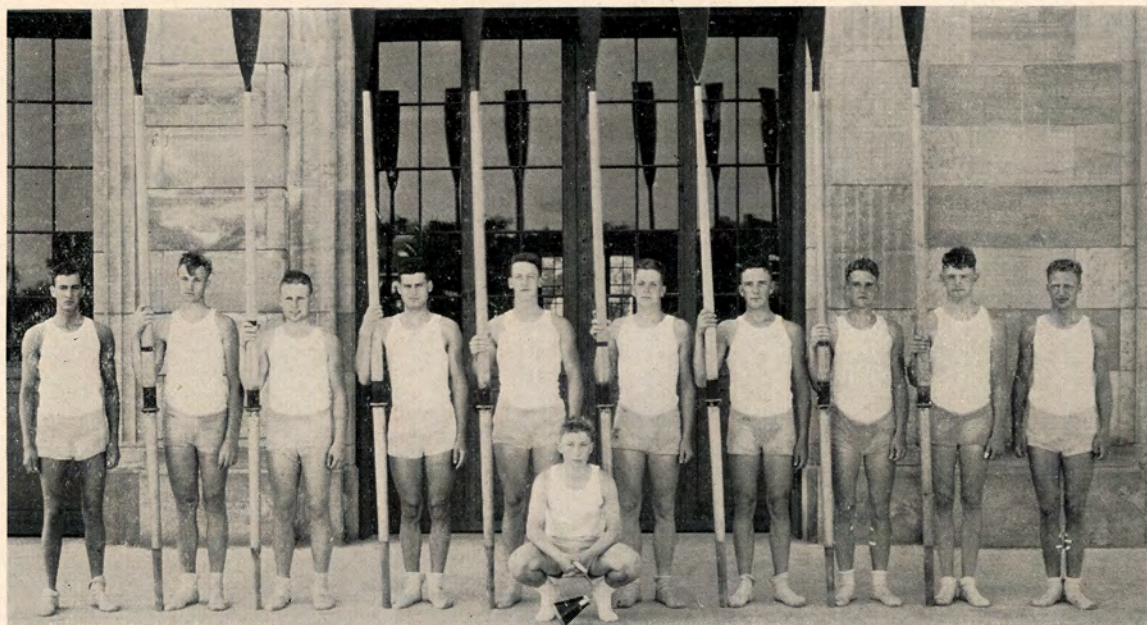

JUNIOR 'VARSITY

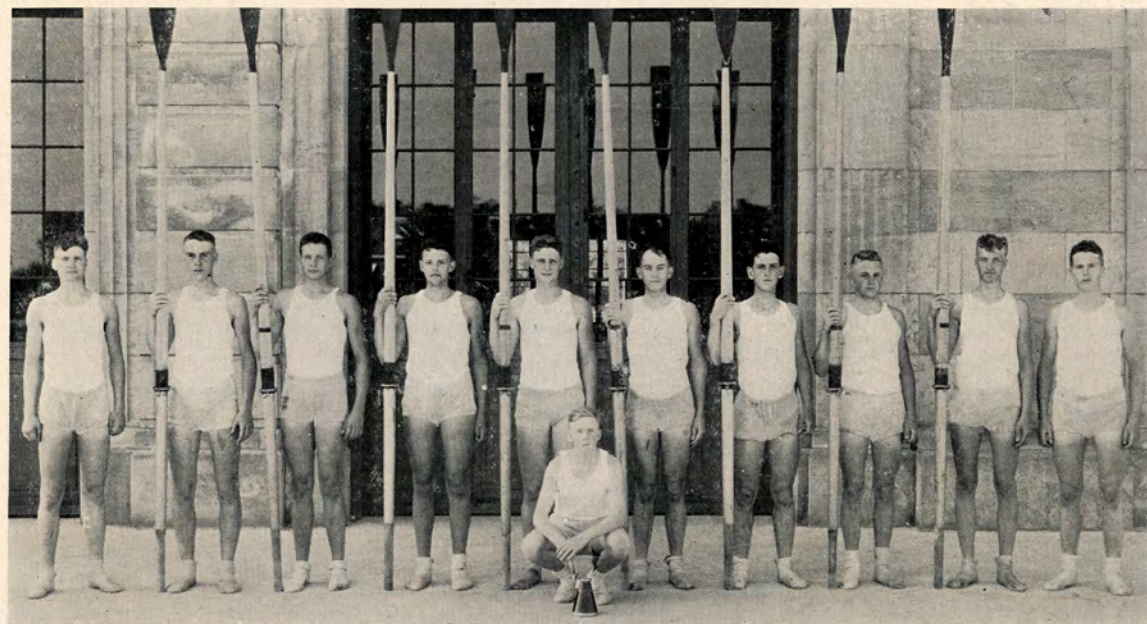

FRESHMAN CREW

1932 JUNIOR 'VARSITY

Position	Name	Age	Height	Weight
Bow	Becker, C. H.	20	6' 1"	162
No. 2	White, C. M.	22	6'	172
No. 3	Woods, M. W.	21	6' 1"	178
No. 4	Anderson, H. W.	20	6' 4½"	184½
No. 5	Phillips, J. L., Jr.	22	6' 3½"	178
No. 6	Stone, A., Jr.	22	6' 2"	182
No. 7	Coffin, A. P.	21	5' 11"	171
Str.	Criswell, R. P.	22	6' 2"	176
	Average	21	6' 1⅝"	175¾
Cox.	Krulak, V. H.	19	5' 5"	122
Subs.	Dillon, J. R.	21	6' 1"	158
	Stream, B. M.	21	6' 1"	166

1932 FRESHMAN

Position	Name	Age	Height	Weight
Bow	Wilson, J. C. G.	20	6' 2½"	159
No. 2	Seymour, J. M.	21	6'	160
No. 3	Fletcher, J. S.	20	6' 1"	172
No. 4	Austin, M. H.	21	6'	170
No. 5	Bentley, J. A.	19	6' 2"	182
No. 6	McLean, E. C.	20	6' 3"	181
No. 7	Hood, C. A.	19	6' 3"	173
Str.	Grady, J. E.	19	6' 3½"	169
	Average	19¾	6' 17⁄8"	170¾
Cox.	Higginbotham, G. S.	17	5' 3½"	122
Subs.	Baldwin, T. A.	19	6' 1"	162
	Herold, F. B.	20	6' 2"	160

CALIFORNIA



1932 'VARSITY

Position	Name	Age	Height	Weight
Bow	Hall, Winslow W.....	19	6' 4"	169
No. 2	Tower, Harold W.....	21	6' 2"	174
No. 3	Chandler, Charles R.....	20	6' 3"	180
No. 4	Jastram, Burton A.....	22	6' ½"	182
No. 5	Dunlap, David.....	21	6' 2½"	188
No. 6	Gregg, Duncan S.....	22	6' 4"	179
No. 7	Blair, James H.....	22	6' 4"	186
Str.	Salisbury, Edwin.....	21	6' 6½"	178
Average.....		21	6' 2¼"	177½
Cox.	Graham, Norris J.....	26	5' 5½"	122



NORRIS GRAHAM, *Coxswain*



DAVID WHITE, *Manager*

CALIFORNIA



JUNIOR 'VARSITY



FRESHMAN CREW

1932 JUNIOR 'VARSITY

Position	Name	Age	Height	Weight
Bow	Matheson, Morris S.....	24	6' 2"	171
No. 2	Hudgins, William D.....	22	6' 2"	177
No. 3	Demeter, Joe	19	6' 3½"	176
No. 4	Hagen, Edwin C.....	20	6' 4"	184
No. 5	Van Voorhis, William W...	20	6' 3"	188
No. 6	McLellan, Hays A.....	21	6' 4¾"	188
No. 7	Holman, Harman C.....	21	6' 4"	170
Str.	Dennison, Jack R.....	20	6' 1½"	163
	Average	21	6' 3"	179½
Cox.	Shipley, Phillip A.....	19	5' 7"	125
Subs.	Dyk, Robert	22	5' 11"	164
	Neumann, Louis	21	6' 2"	185

1932 FRESHMAN

Position	Name	Age	Height	Weight
Bow	Klink, Ward	20	5' 11"	170
No. 2	McKinney, James J.....	19	6' 2½"	175
No. 3	Moore, Elmer	18	6' 3½"	181
No. 4	Walker, Bob	18	6' 2"	185
No. 5	Jones, Harry	20	6' 3¼"	188
No. 6	Thompson, Tevis T.....	18	6' 3¼"	185
No. 7	Haywood, Marshal	19	6' 1½"	181
Str.	Jamieson, George M.....	18	6' 2½"	188
	Average	18¾	6' 2½"	181½
Cox.	Watt, Reginald	19	5' 5"	119
Subs.	Martin, Jack	17	6' 3"	190
	Stage, John	18	6' 3½"	190

MASSACHUSETTS INSTITUTE OF TECHNOLOGY



1932 'VARSITY

Position	Name	Age	Height	Weight
Row	Nashner, Sydney	20	6'	183
No. 2	Roulston, Robert K.	18	6' 2"	167
No. 3	Lucke, Charles H.	20	6' 2"	180
No. 4	Regan, John W.	21	6' 3"	180
No. 5	Miller, Charles E.	23	6'	180
No. 6	Mowatt, Allan Q.	19	6' 2"	180
No. 7	Glenn, Roland D.	20	6' 2 $\frac{3}{4}$ "	175
Str.	Cook, Philip S.	21	6' 1 $\frac{1}{2}$ "	178
Average		20 $\frac{1}{2}$	6' 1 $\frac{3}{8}$ "	178 $\frac{1}{4}$
Cox.	Dunlap, James M.	22	5' 6"	105
Sub.	Moomaw, John D.	20	5' 11 $\frac{1}{2}$ "	155



JOHN LAWRENCE, *Captain*

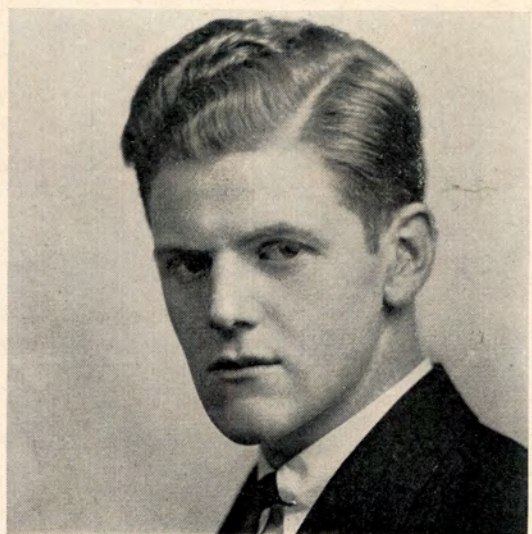

W. CLINTON BACKUS, *Manager*

MASSACHUSETTS INSTITUTE OF TECHNOLOGY

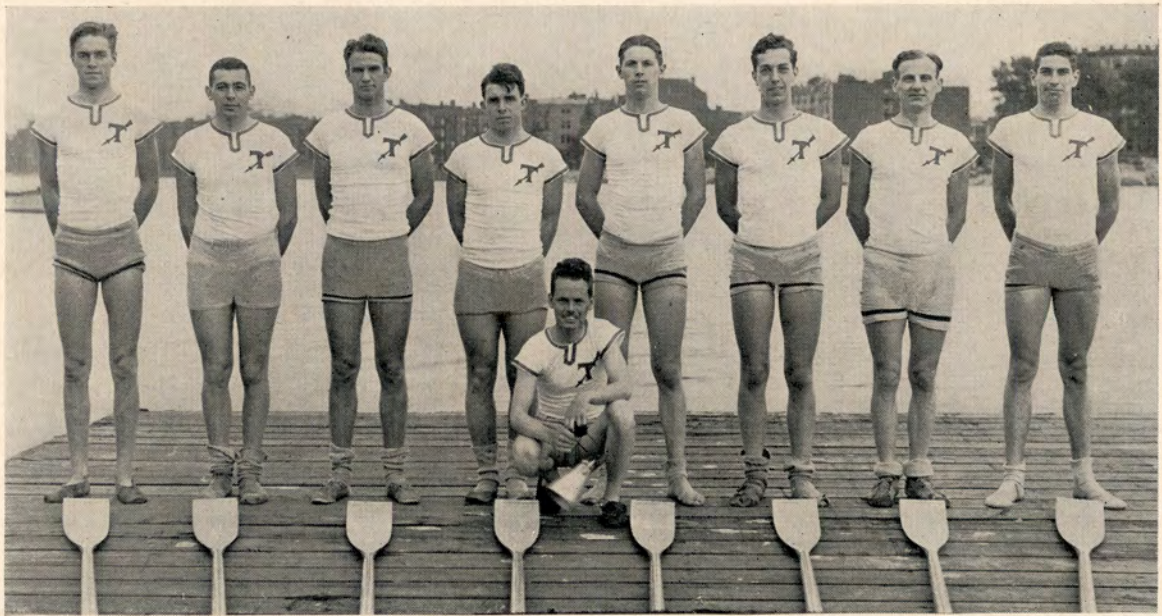

JUNIOR 'VARSITY

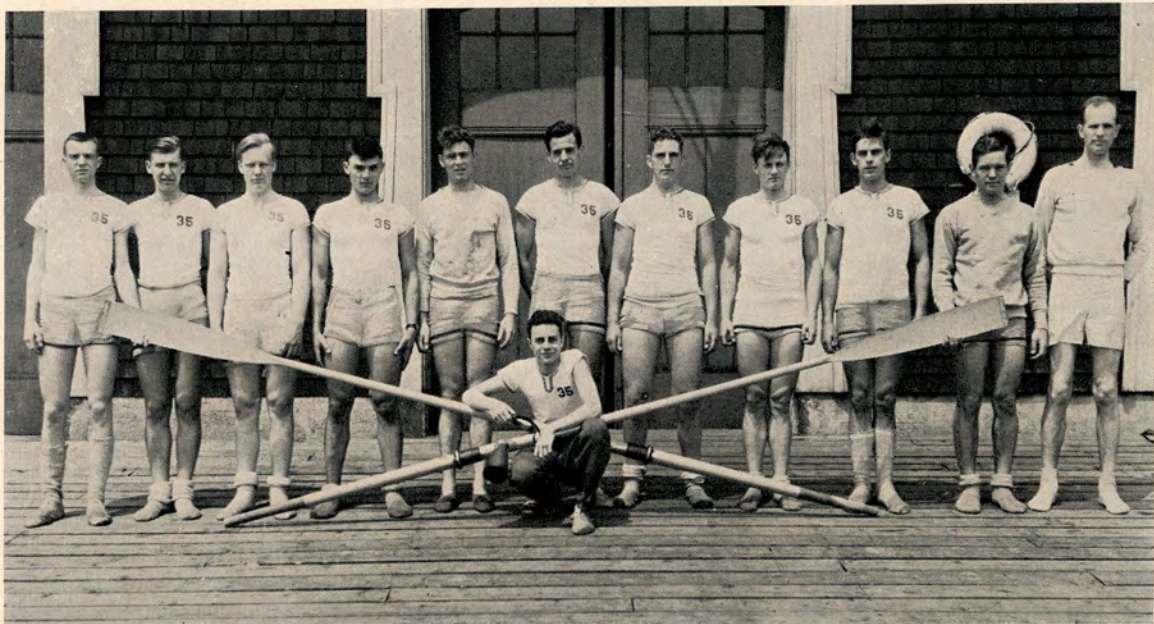

FRESHMAN CREW

1932 JUNIOR 'VARSITY				
Position	Name	Age	Height	Weight
Bow	Wing, Paul, Jr.	19	6' 4"	170
No. 2	Vanucci, Frank	20	6'	170
No. 3	Murdoch, Reginald G.	20	6' 2"	170
No. 4	Westfall, John W.	19	5' 10"	179
No. 5	Newbegin, John L.	20	5' 11½"	173
No. 6	Jerome, Charles W.	20	6'	170
No. 7	Torbit, James G.	25	6'	170
Str.	Lawrence, John	21	6' 2"	165
Average		20¼	6' 7⁄8"	170½
Cox.	MacMahon, Frank K.	20	5' 6"	112
Subs.	Rogowski, Alexander J.	25	5' 11"	162
	(Cox) Emery, Robert M.	21	5' 4"	114

1932 FRESHMAN				
Position	Name	Age	Height	Weight
Bow	Daley, Paul W.	17	6' 2½"	165
No. 2	Bixby, Willard F.	19	6' 1"	170
No. 3	Sherman, Kenneth B.	20	6'	180
No. 4	Seeleman, Sam. H.	17	6'	175
No. 5	Loomis, Wesley H.	18	6' 3"	178
No. 6	Wood, Donald B.	19	6' 2"	170
No. 7	Packard, Lucius E.	18	6'	160
Str.	Killian, James T.	20	6' 2"	190
Average		18½	6' 1¼"	173½
Cox.	Houpert, Henri	18	5' 8"	118
Sub.	Haines, L. Guy.	20	5' 11"	150

WASHINGTON



1932 VARSITY

Position	Name	Age	Height	Weight
Bow	Mjorud, Herb	21	6' 1"	178
No. 2	Williamson, Don	22	6' 2"	178
No. 3	Parrott, Gordon "Polly"	23	6' 1"	190
No. 4	Ulbricksen, Ed	22	6' 1½"	182
No. 5	Edmundson, Clarence	20	6' 4"	190
No. 6	Day, Herb	19	6' 1"	180
No. 7	McCarthy, Joe	18	6' 3½"	178
Str.	Argersinger, Ed	19	6' 2"	176
Average		20½	6' 2"	181½
Cox.	Noble, Charles	22	5' 9"	125
Subs.	Wilson, Gregg	24	6'	168
	Schoel, Loren	23	6' 2"	185

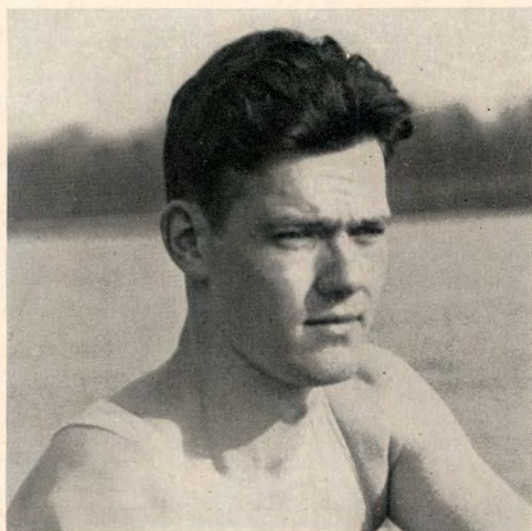

GORDON "POLLY" PARROTT, *Captain*



KEN EASTER, *Manager*